

## **Vergleich der Temperaturganglinien aller 120 Beispiele**

nach der Art ihrer Veränderungen klassifiziert in Gruppen

*Links: NASA-GISS-Daten von 2010    Rechts: NASA-GISS-Daten von 2012*

Gruppe 0	-	1	Station
Gruppe 1	-	19	Stationen
Gruppe 2	-	12	Stationen
Gruppe 3	-	5	Stationen
Gruppe 4	-	41	Stationen
Gruppe 5	-	29	Stationen
Gruppe 6	-	1	Station
Gruppe 7	-	6	Stationen
Gruppe 8	-	3	Stationen
Gruppe 9	-	1	Station
Gruppe 10	-	2	Stationen

**Gruppe 0: 2010 Erwärmung > Erwärmung, Gradienten unverändert, alle Werte parallel abgesenkt, Endwerte erhöht; 1 Station – 0,83%**

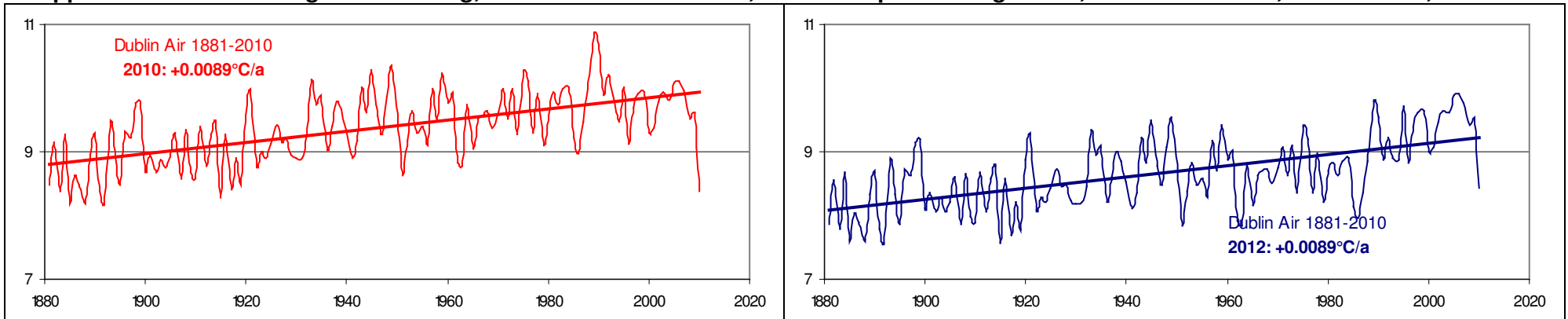

**Gruppe 1: 2010 Abkühlung > 2012 Erwärmung durch Inversion; 19 Stationen von 120 – 15,83%**

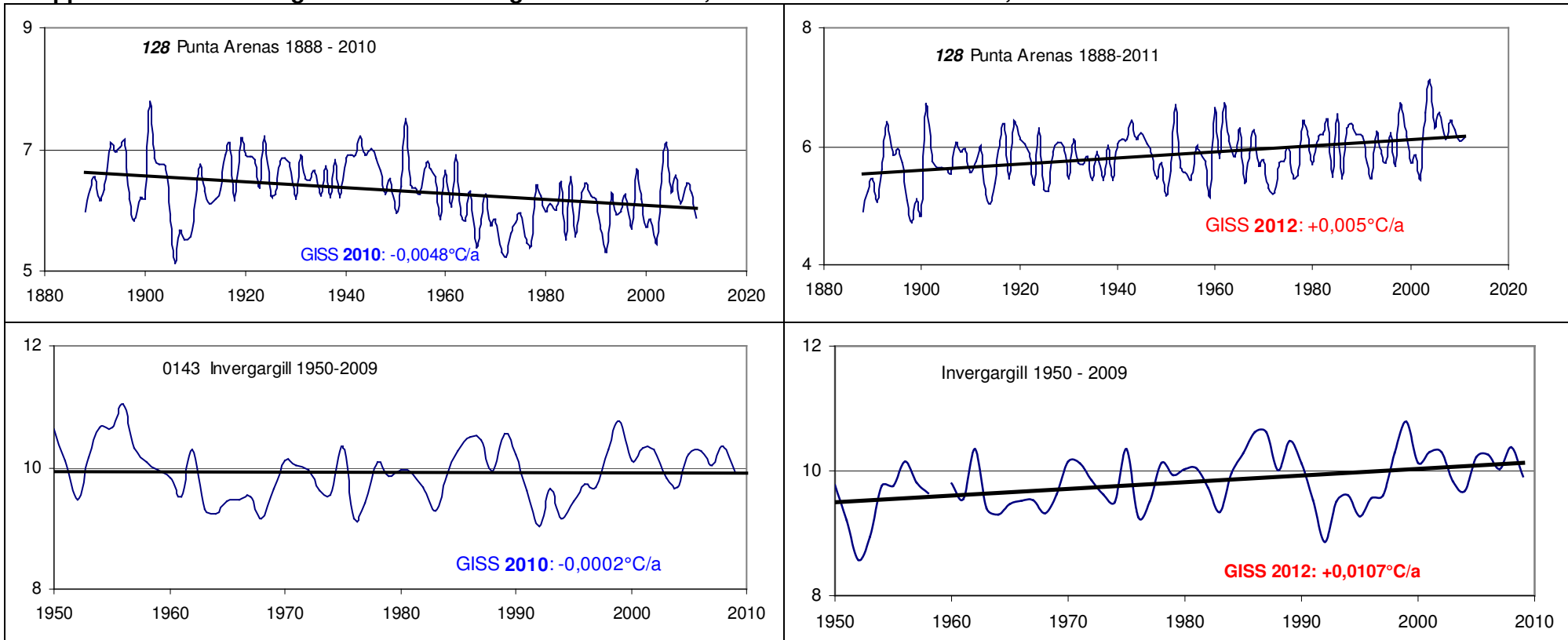

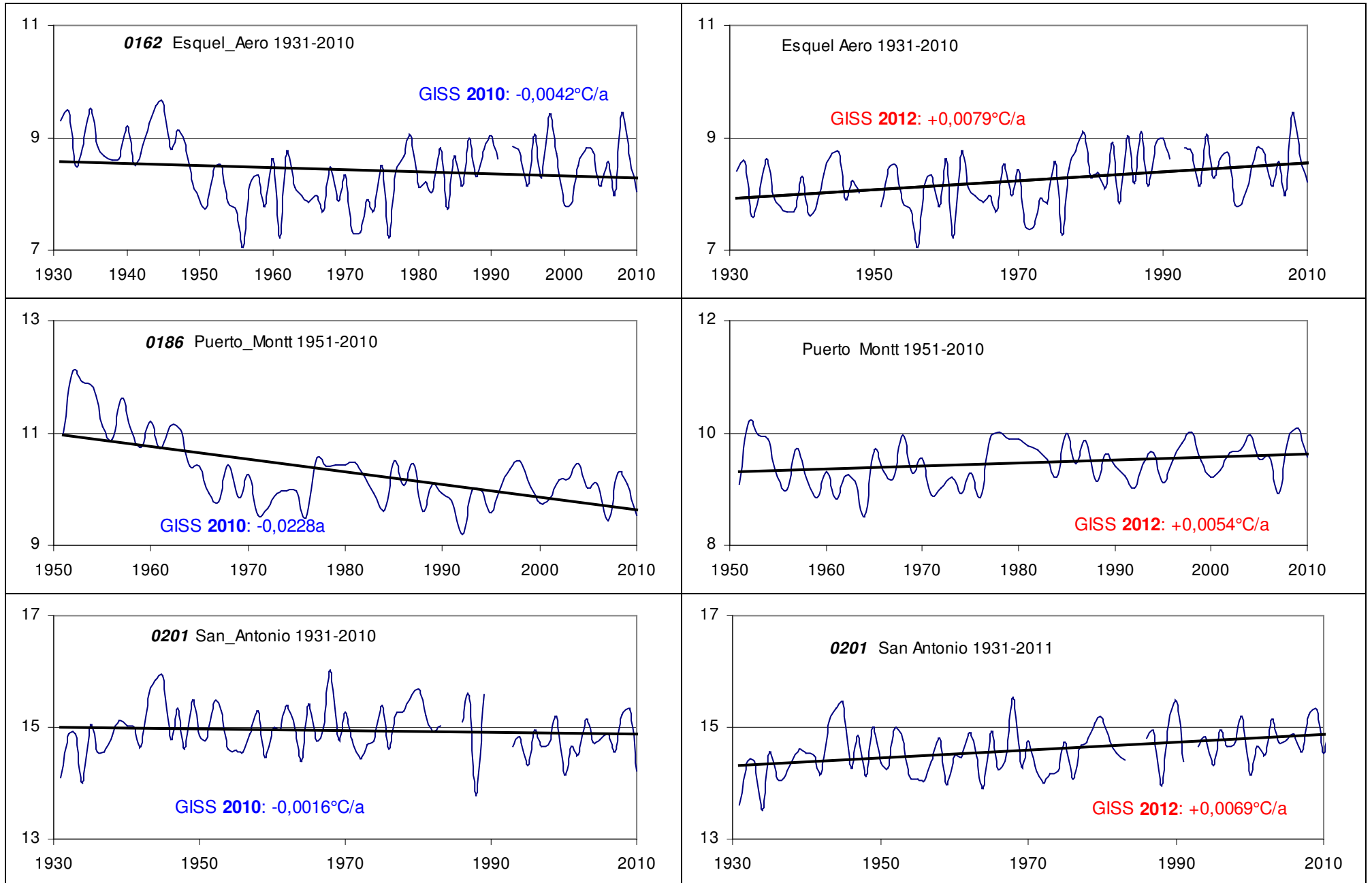

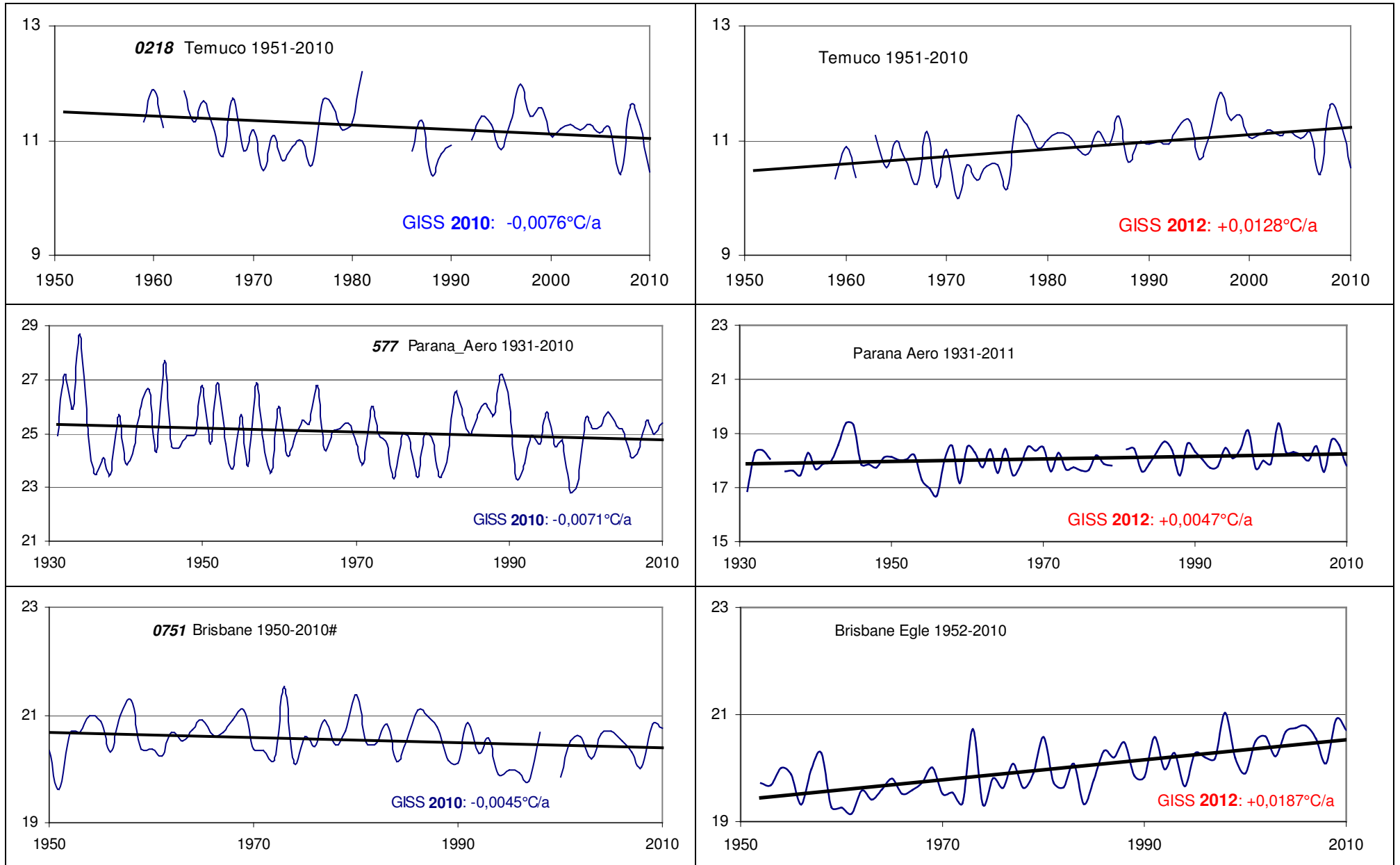

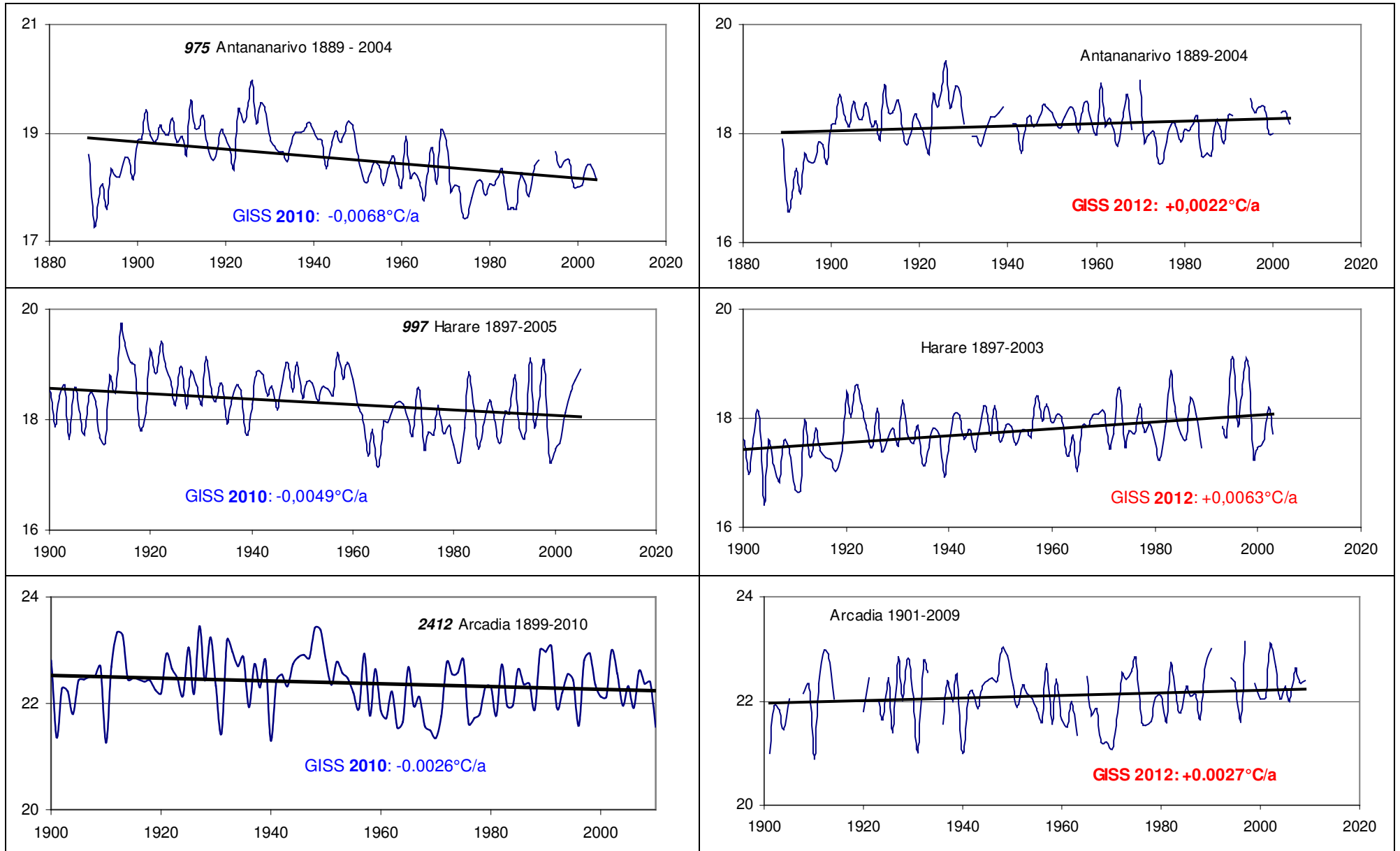

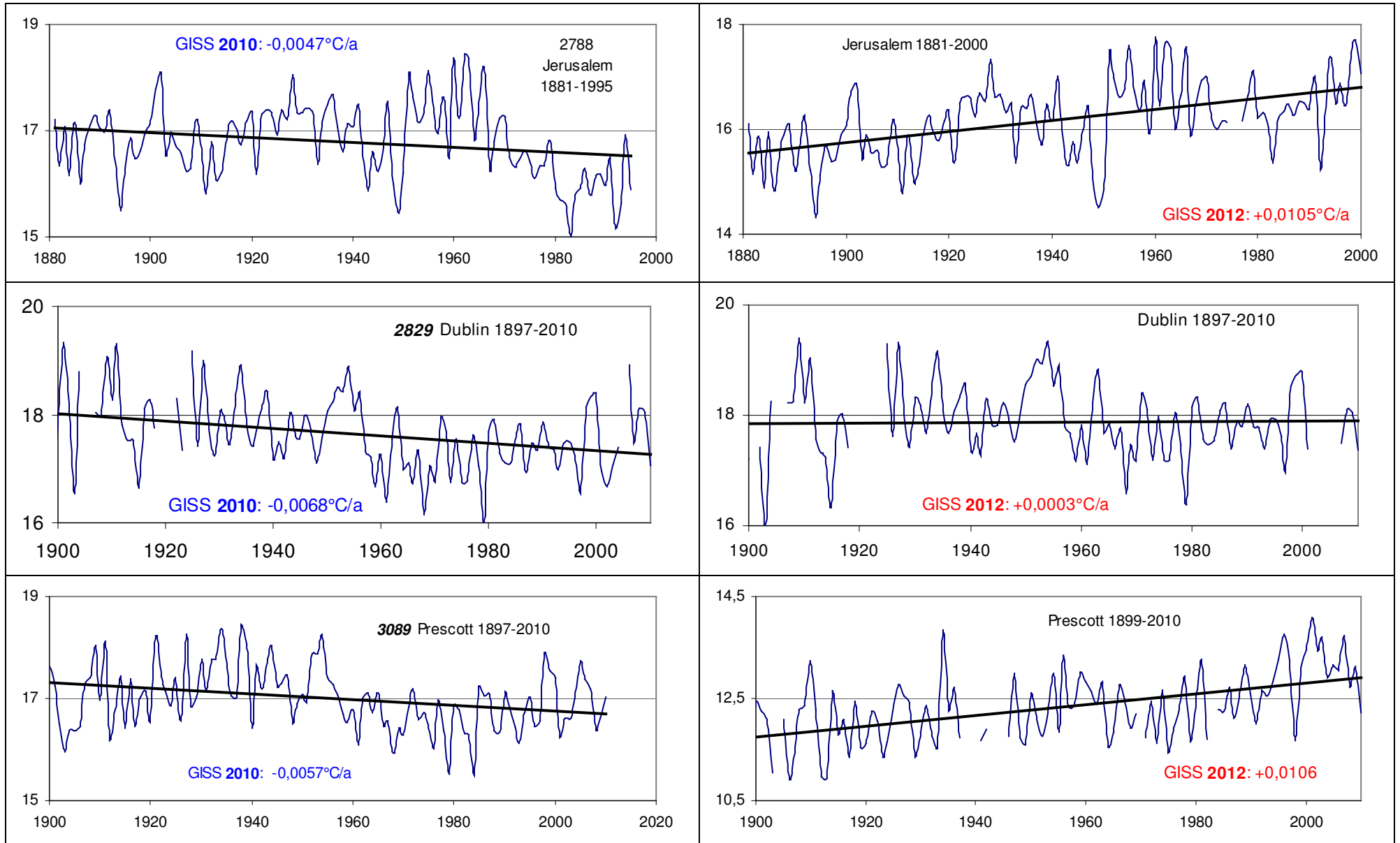

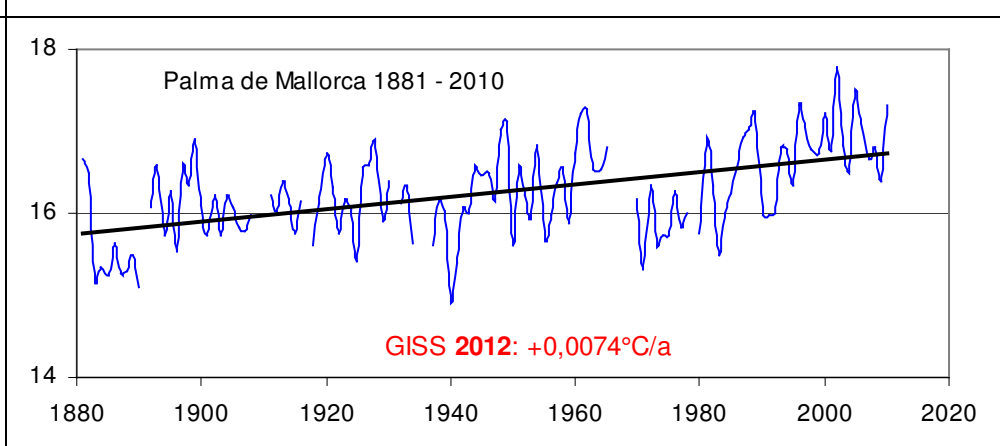
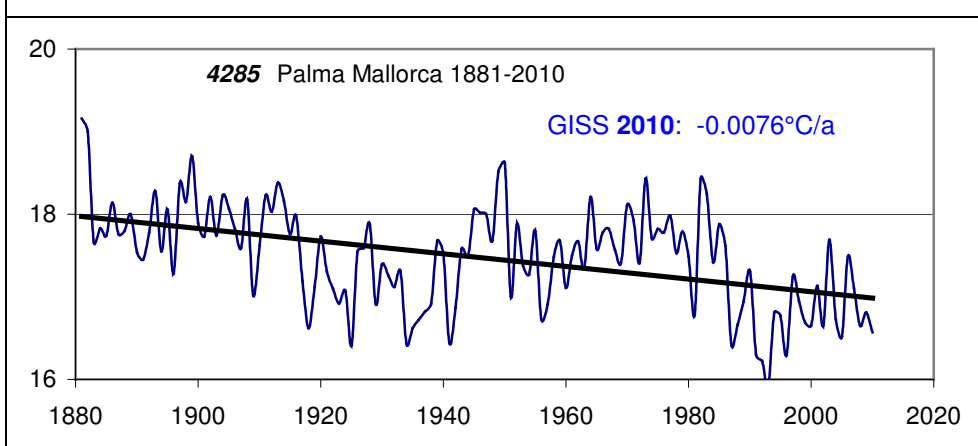
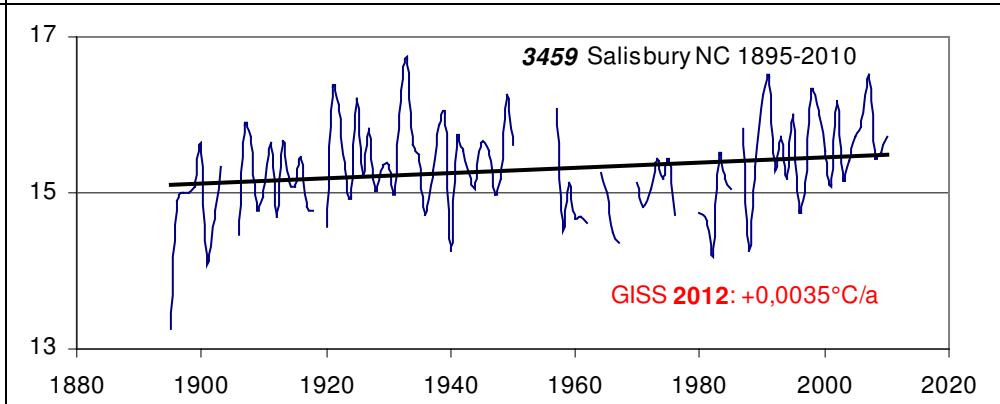
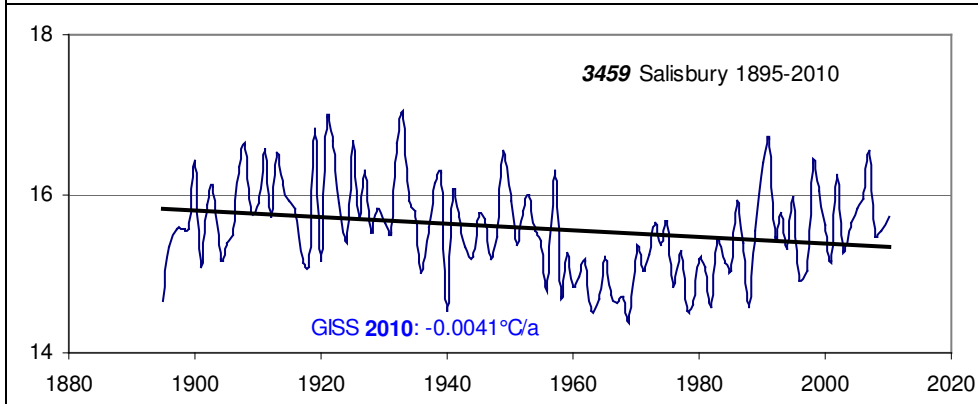
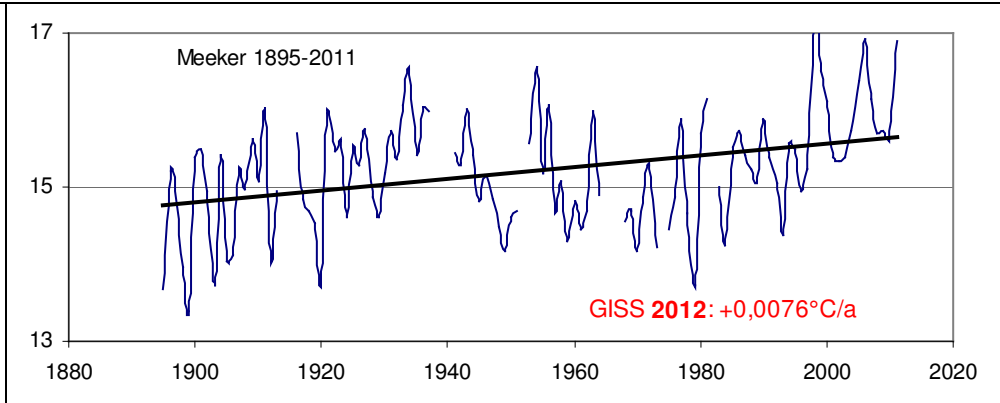
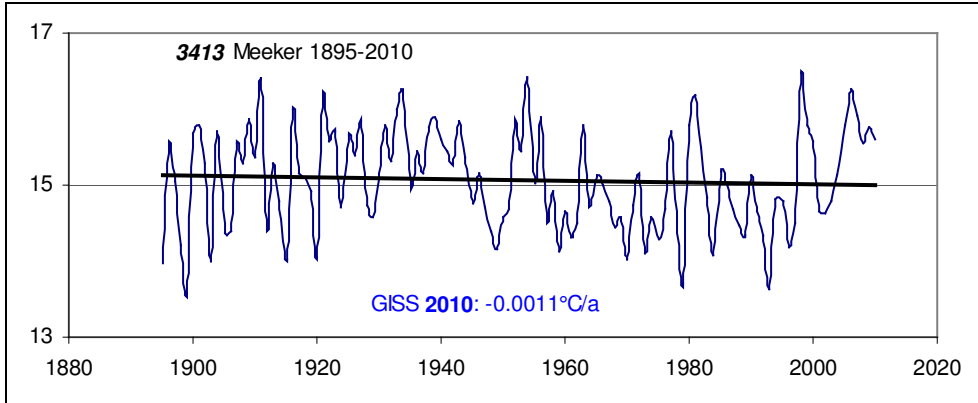

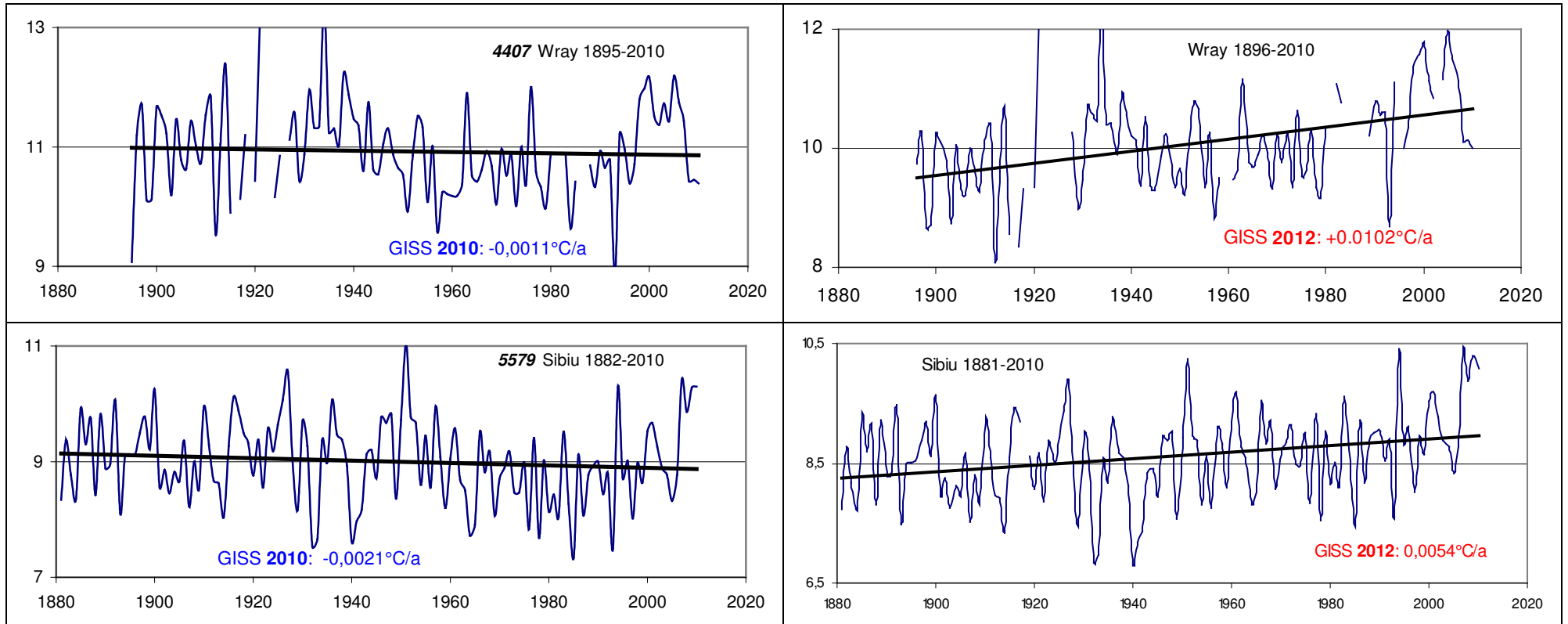

**Gruppe 2: 2010 Erwärmung > 2012 stärkere Erwärmung durch Löschen von Daten; 12 Stationen – 10,0%**

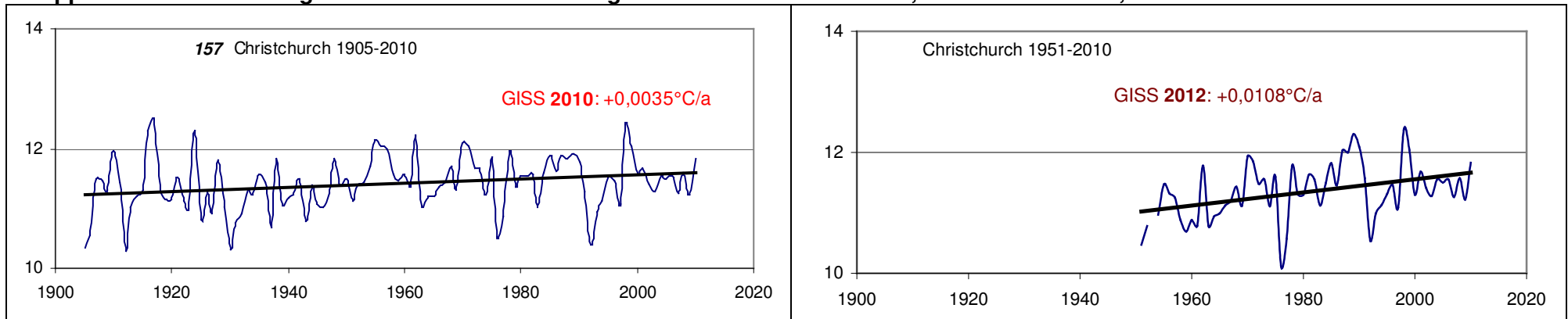



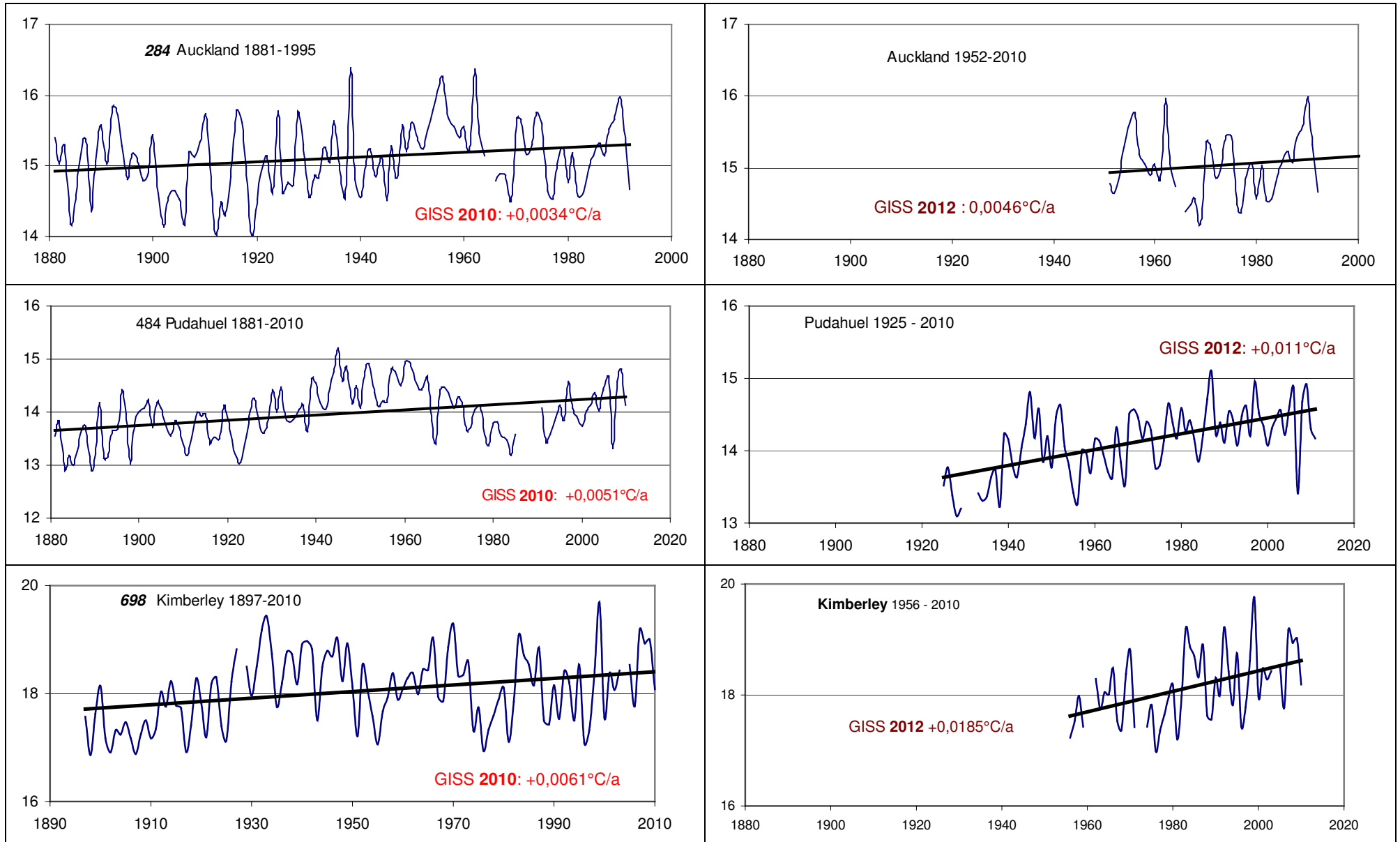

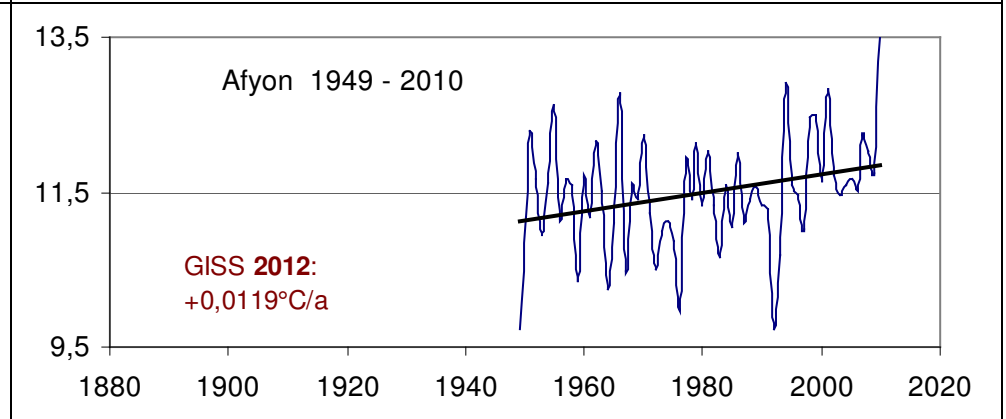
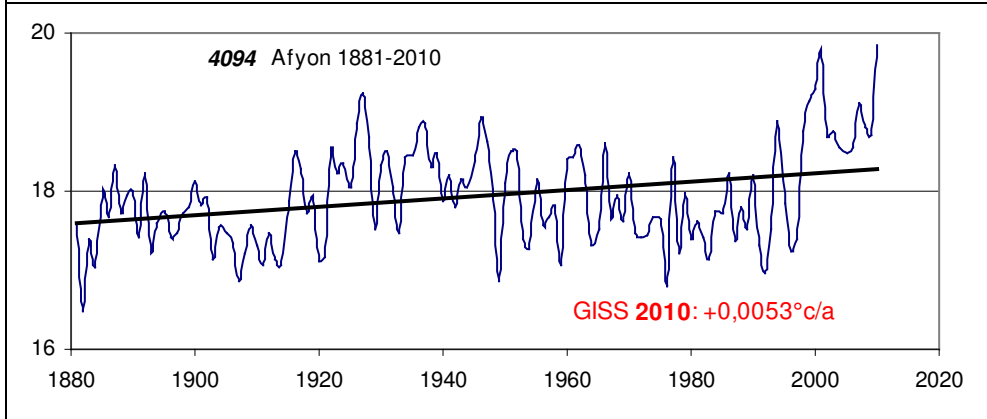
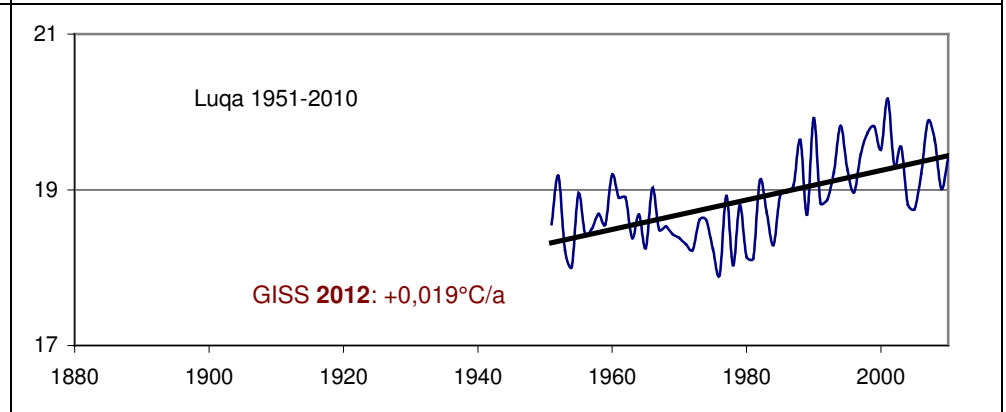
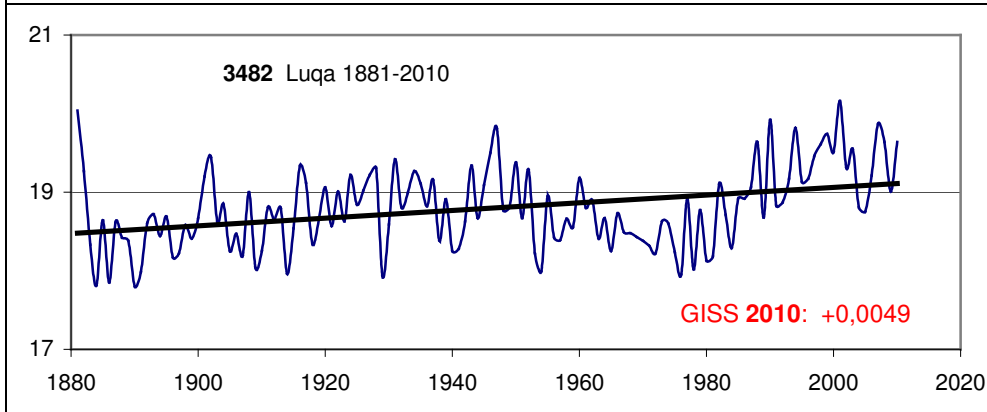
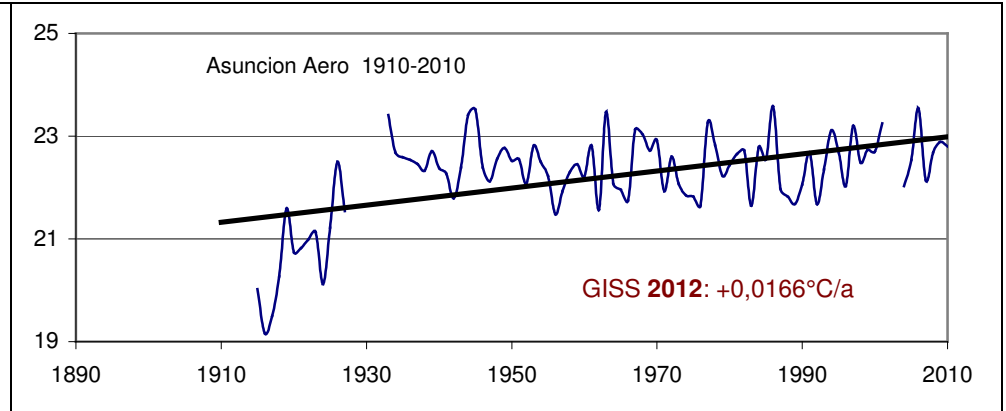
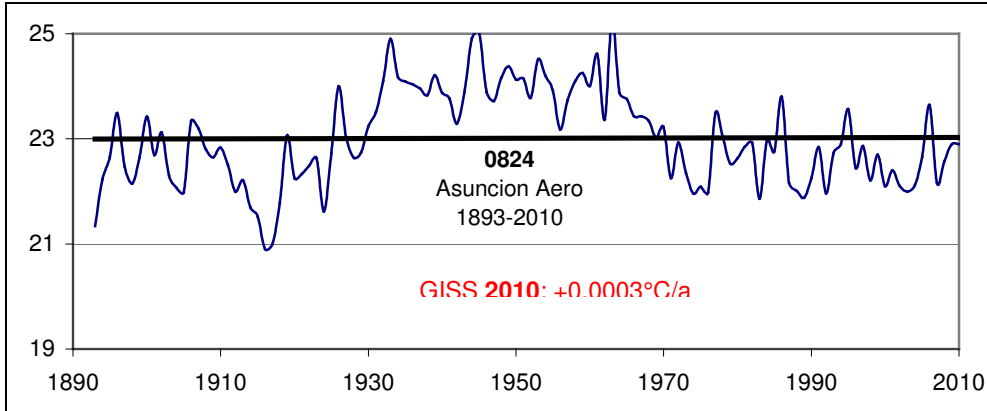

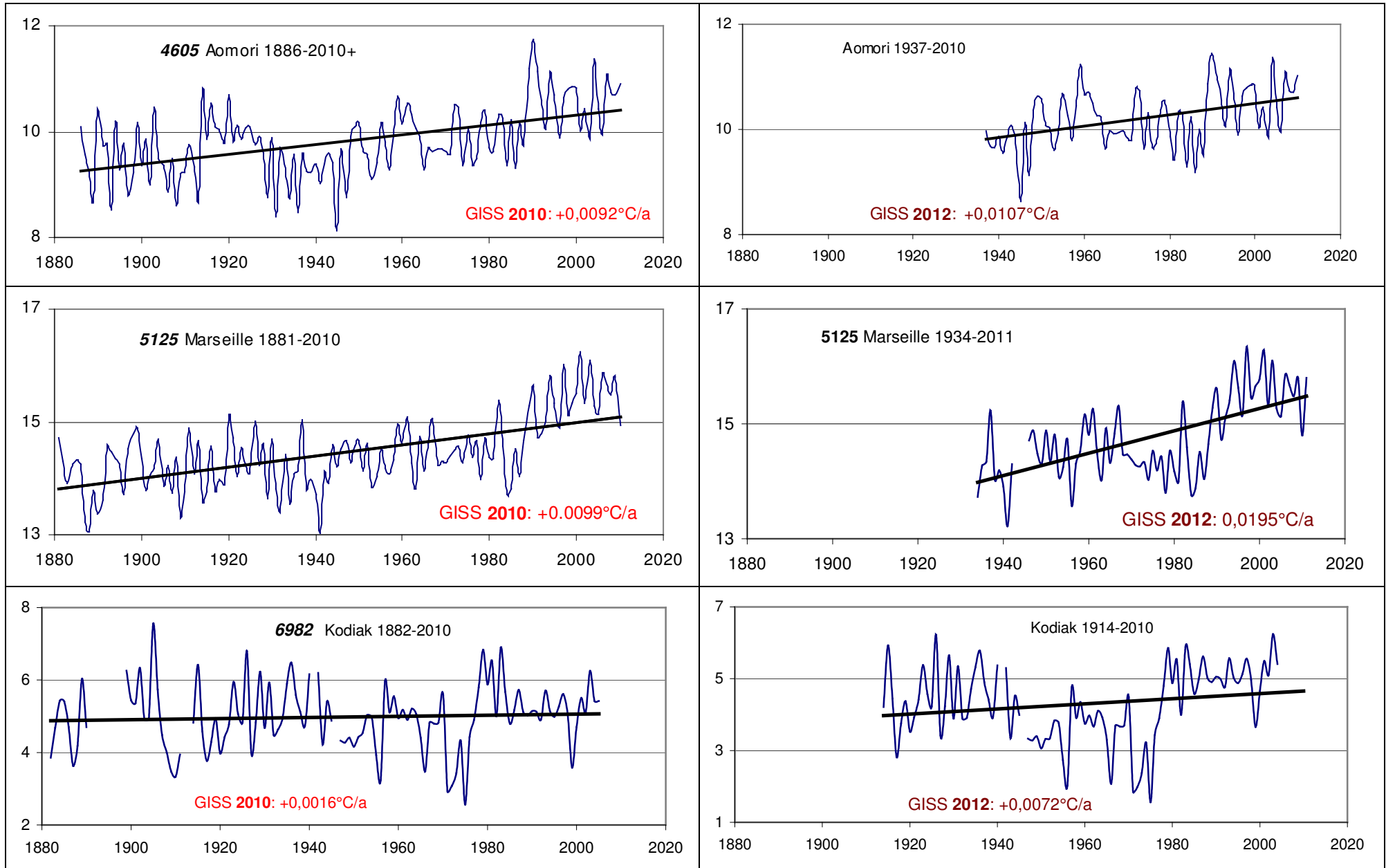

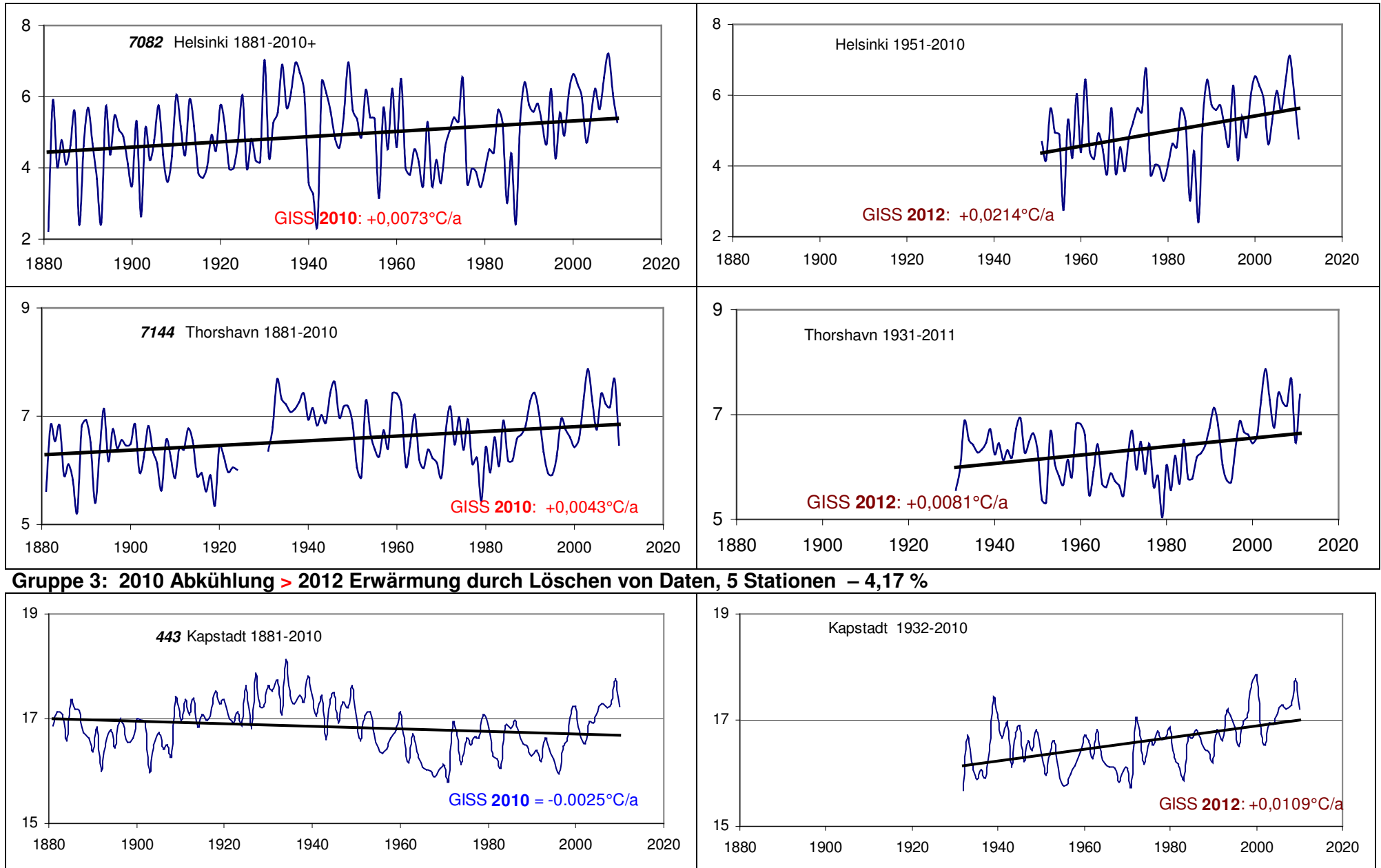

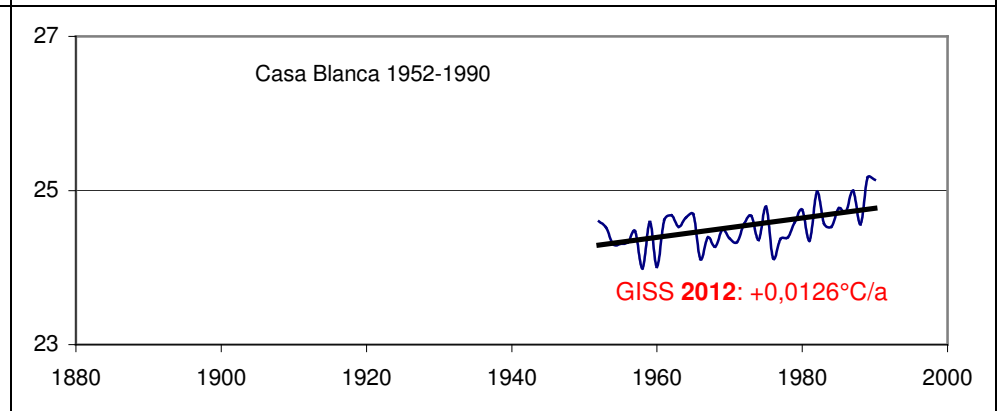
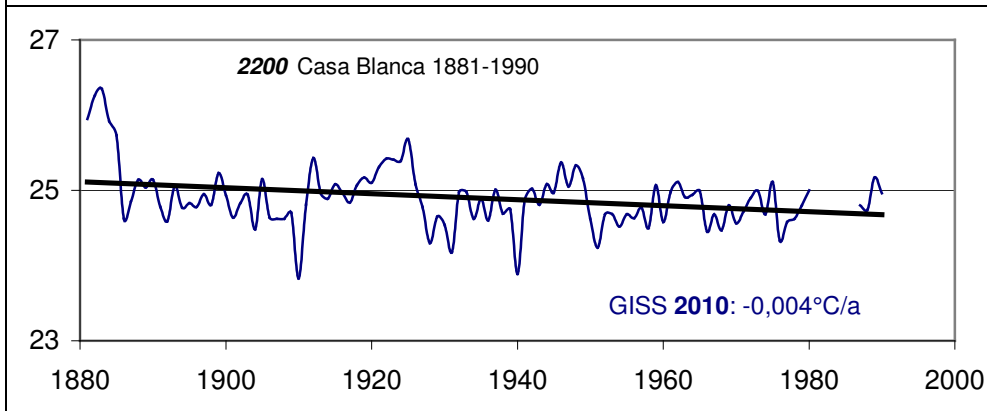
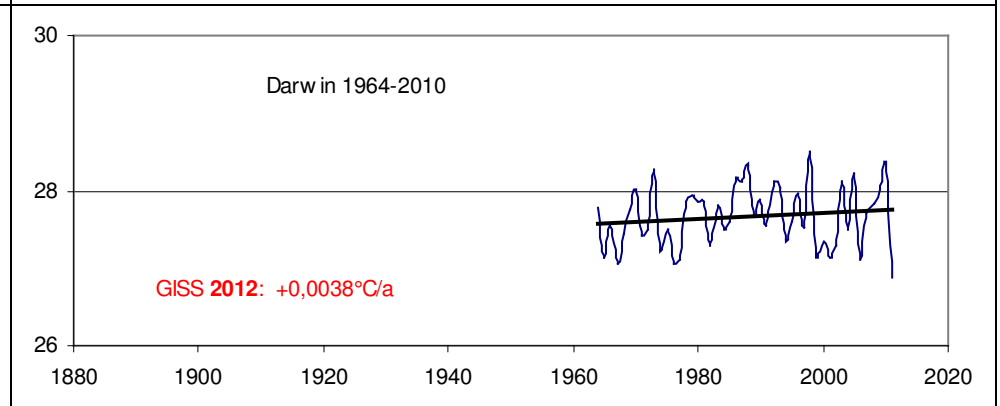
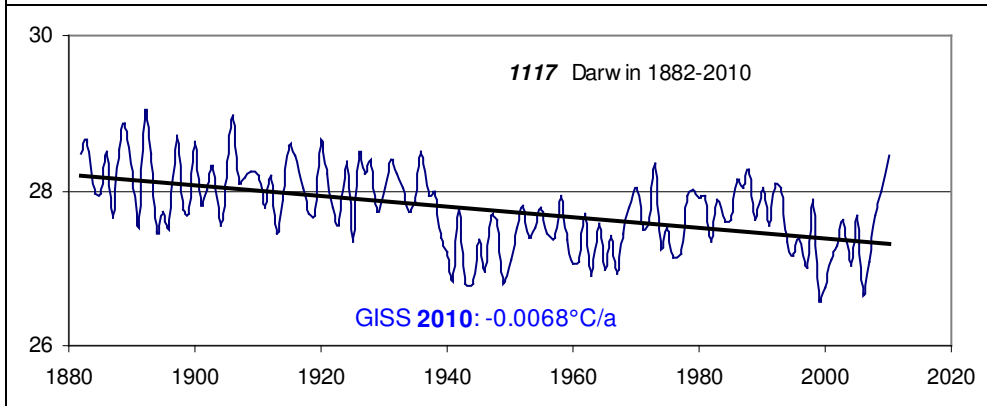
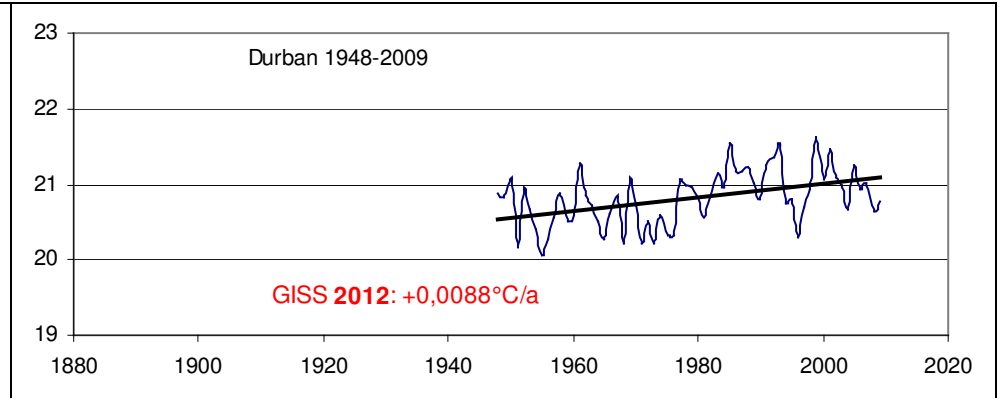
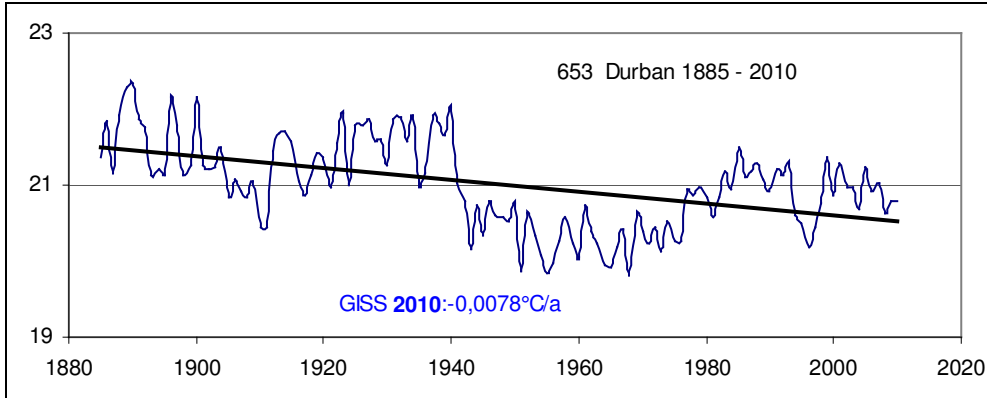

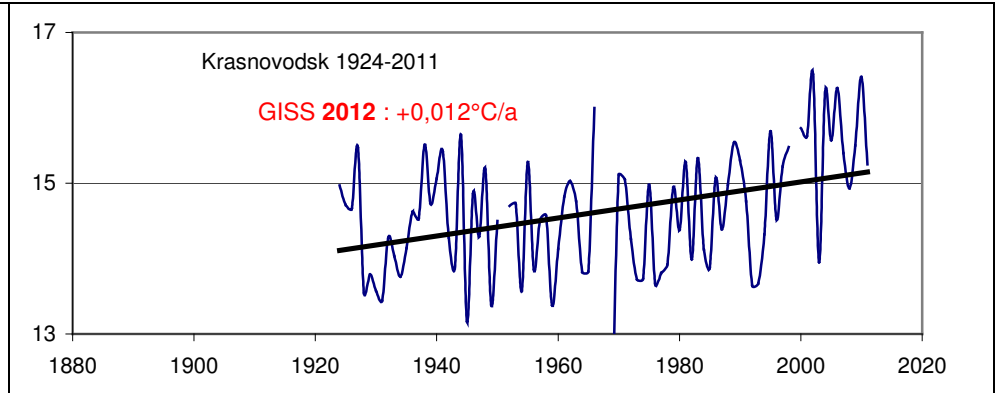
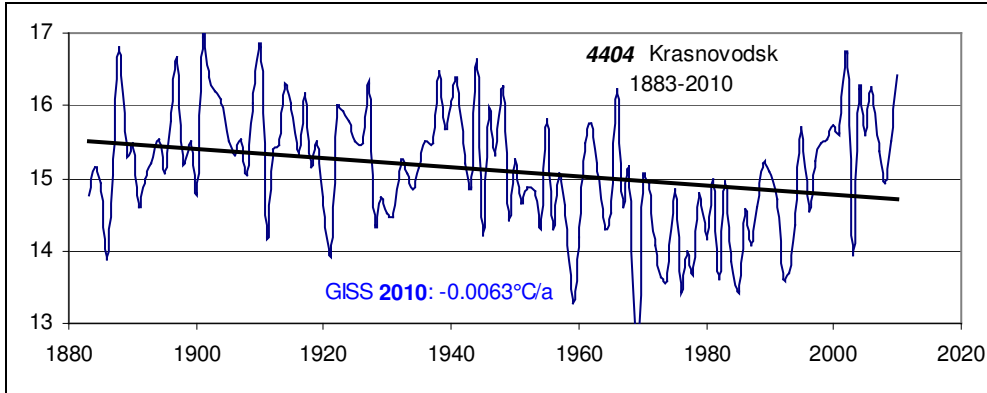

**Gruppe 4: 2010 Erwärmung > 2012 stärkere Erwärmung durch Absenkung von Anfangswerte; 41 Stationen – 34,2 %**

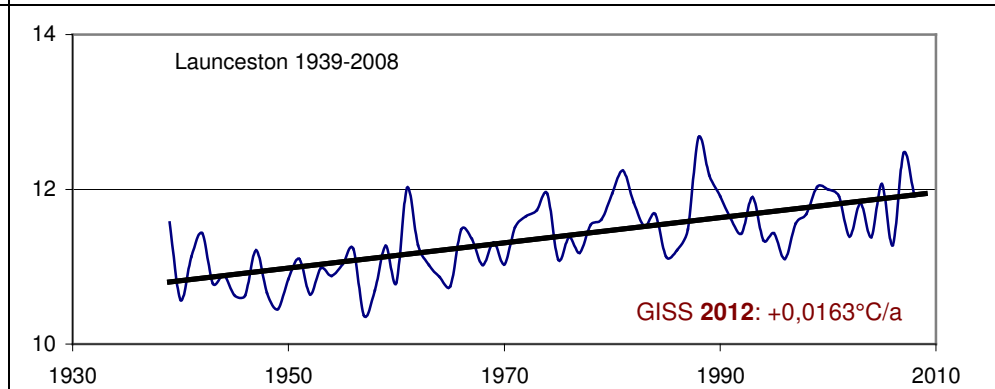
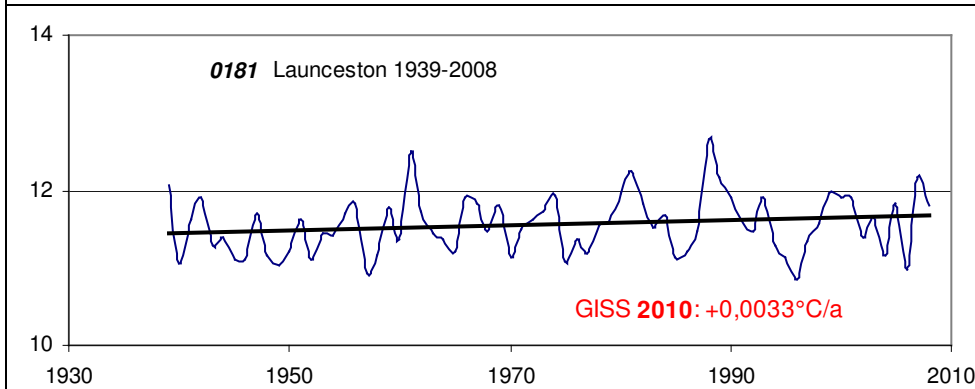
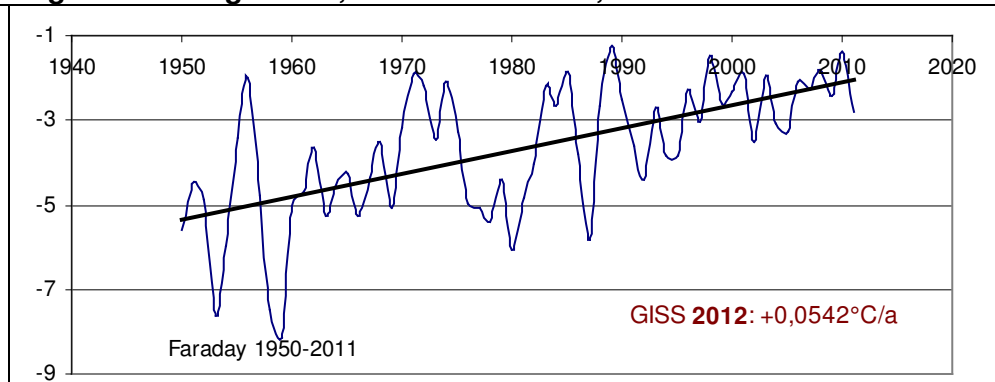
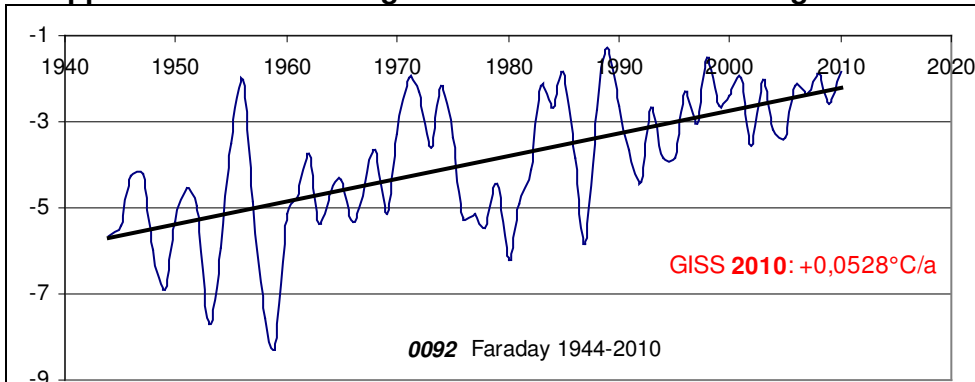

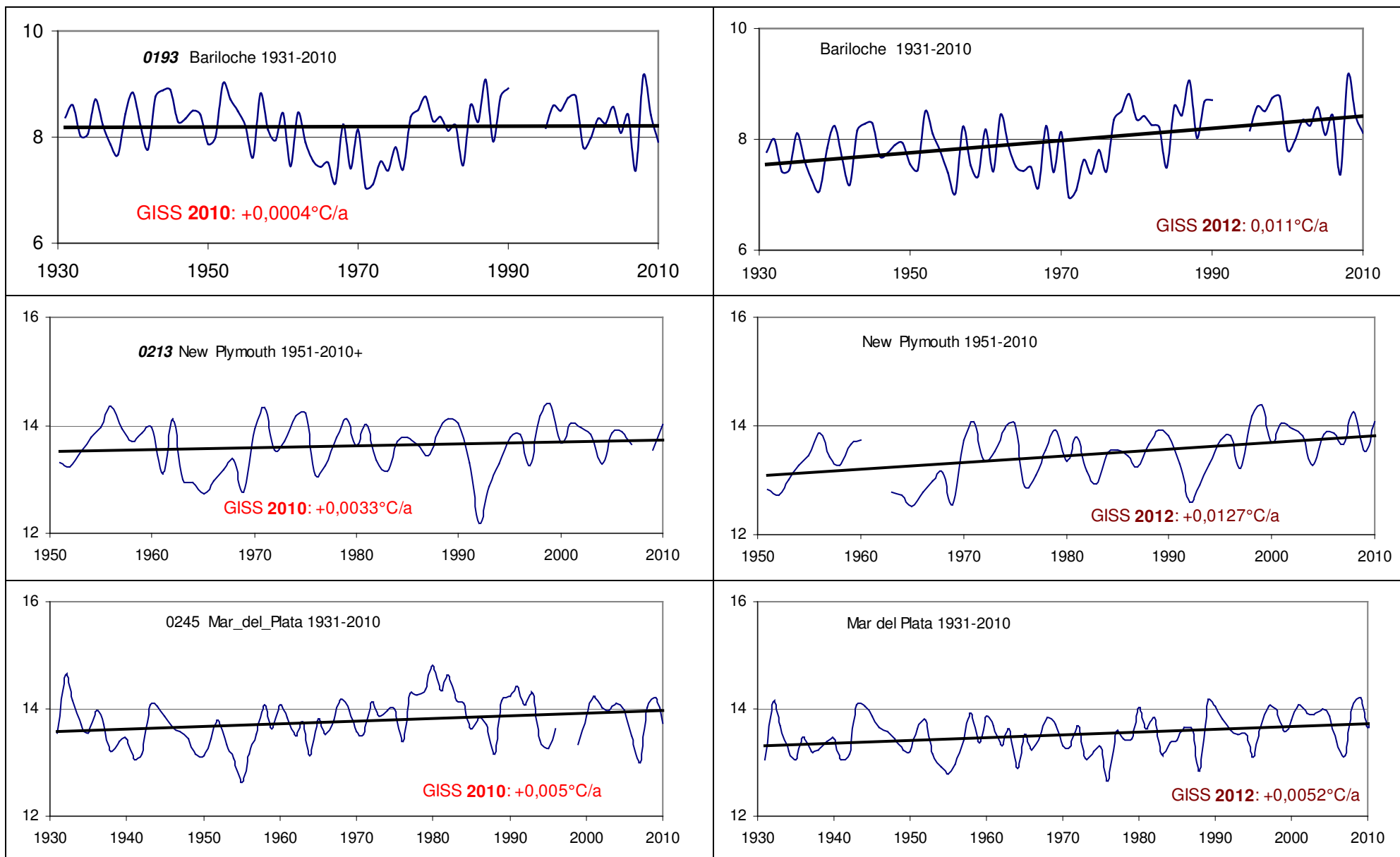

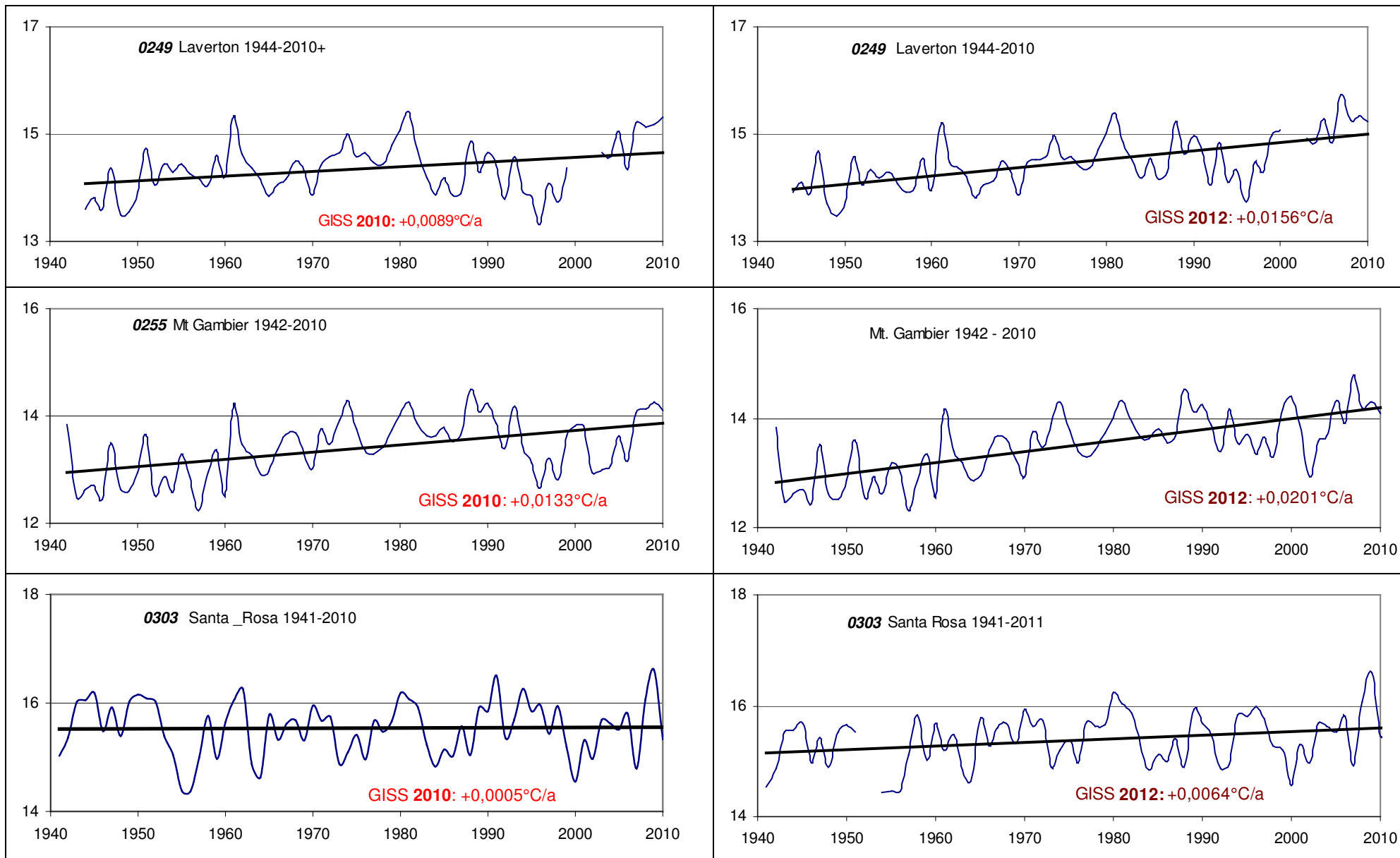



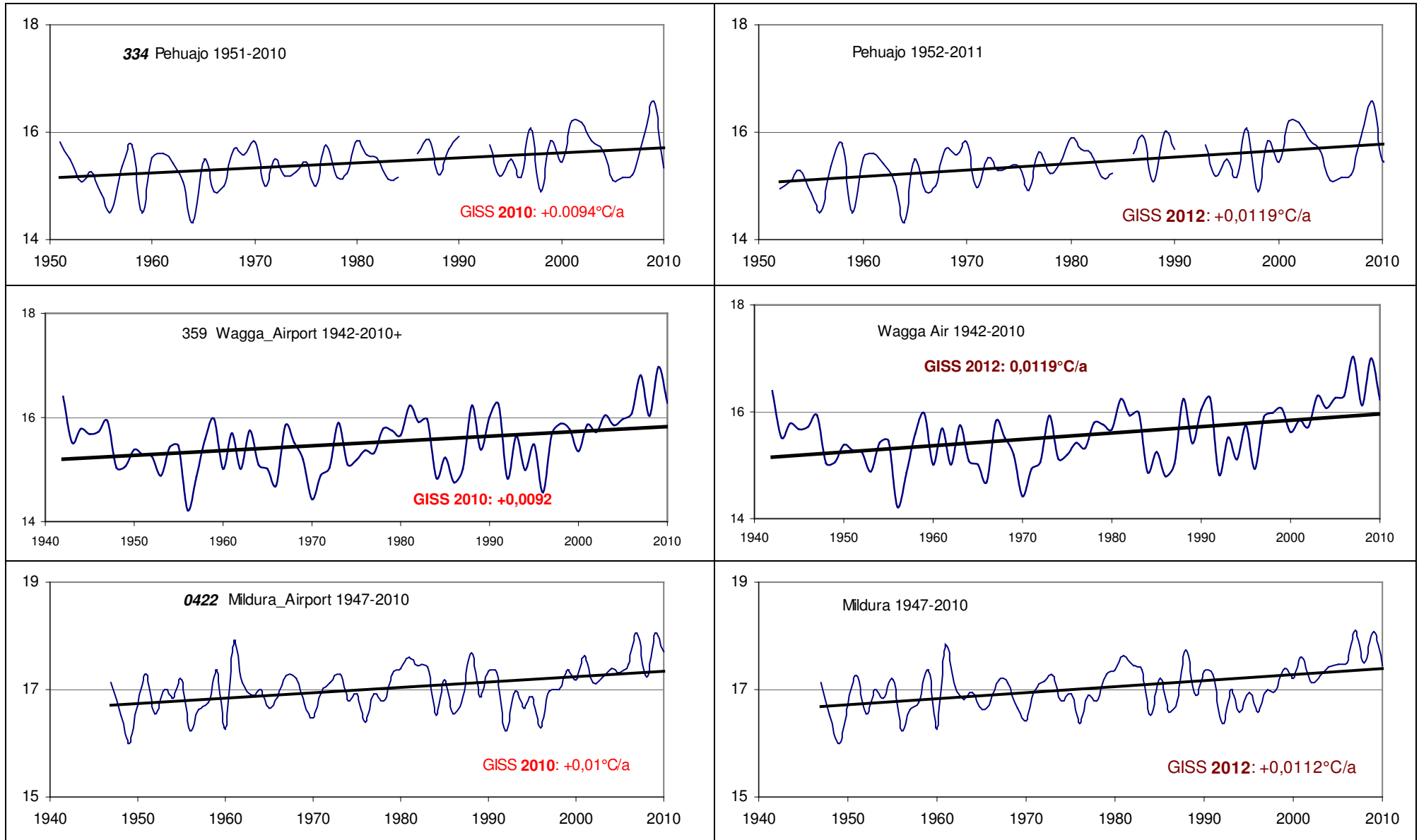

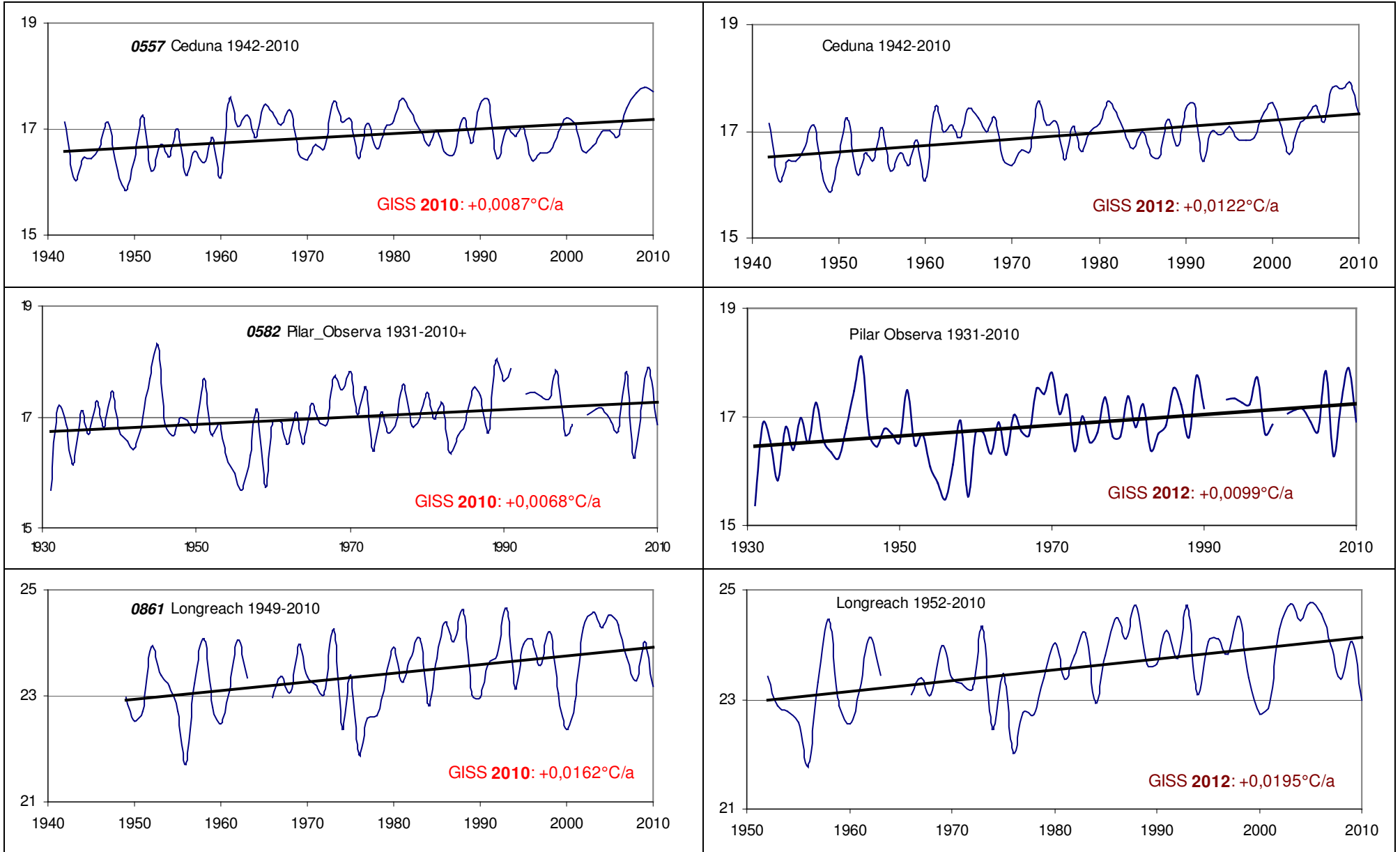

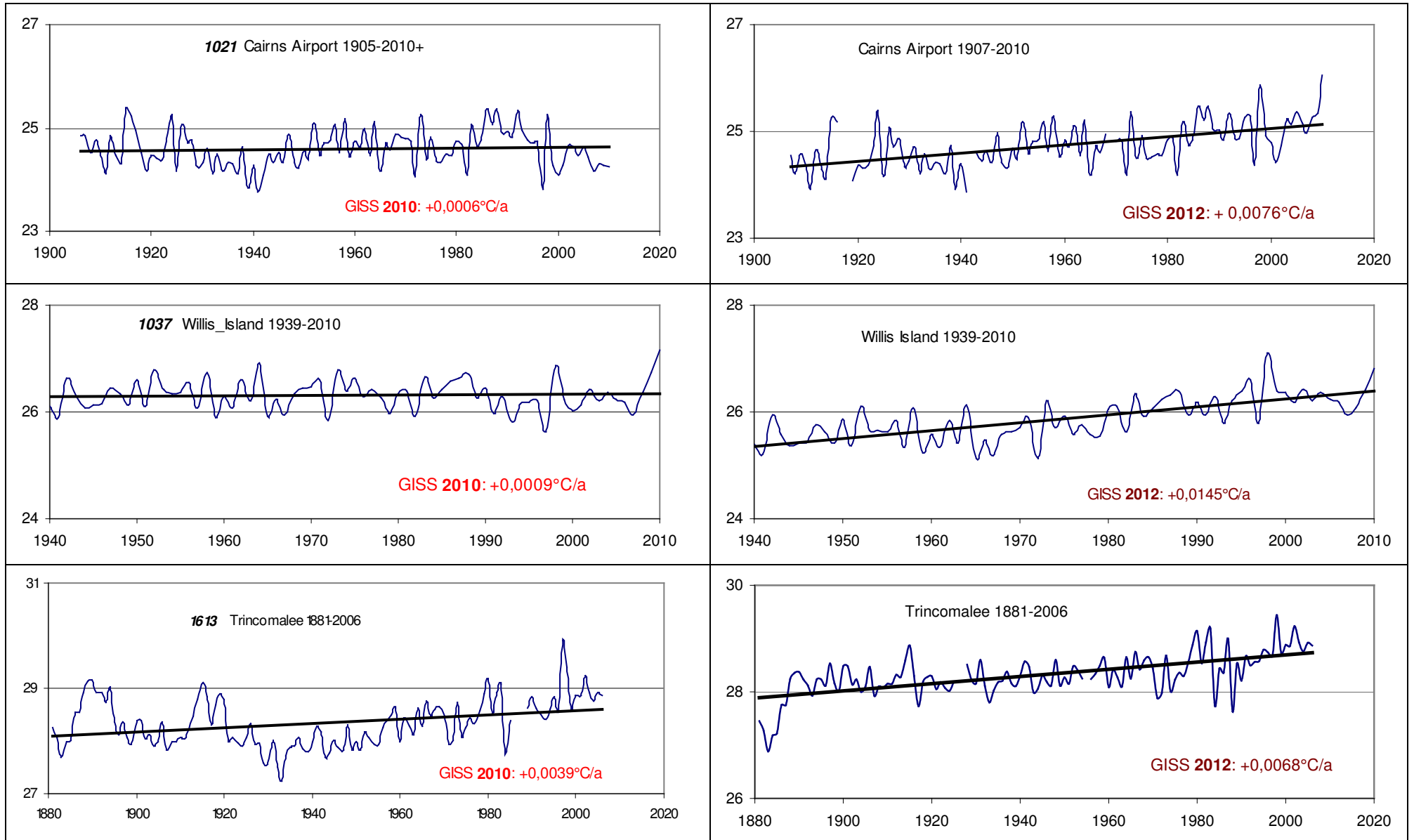

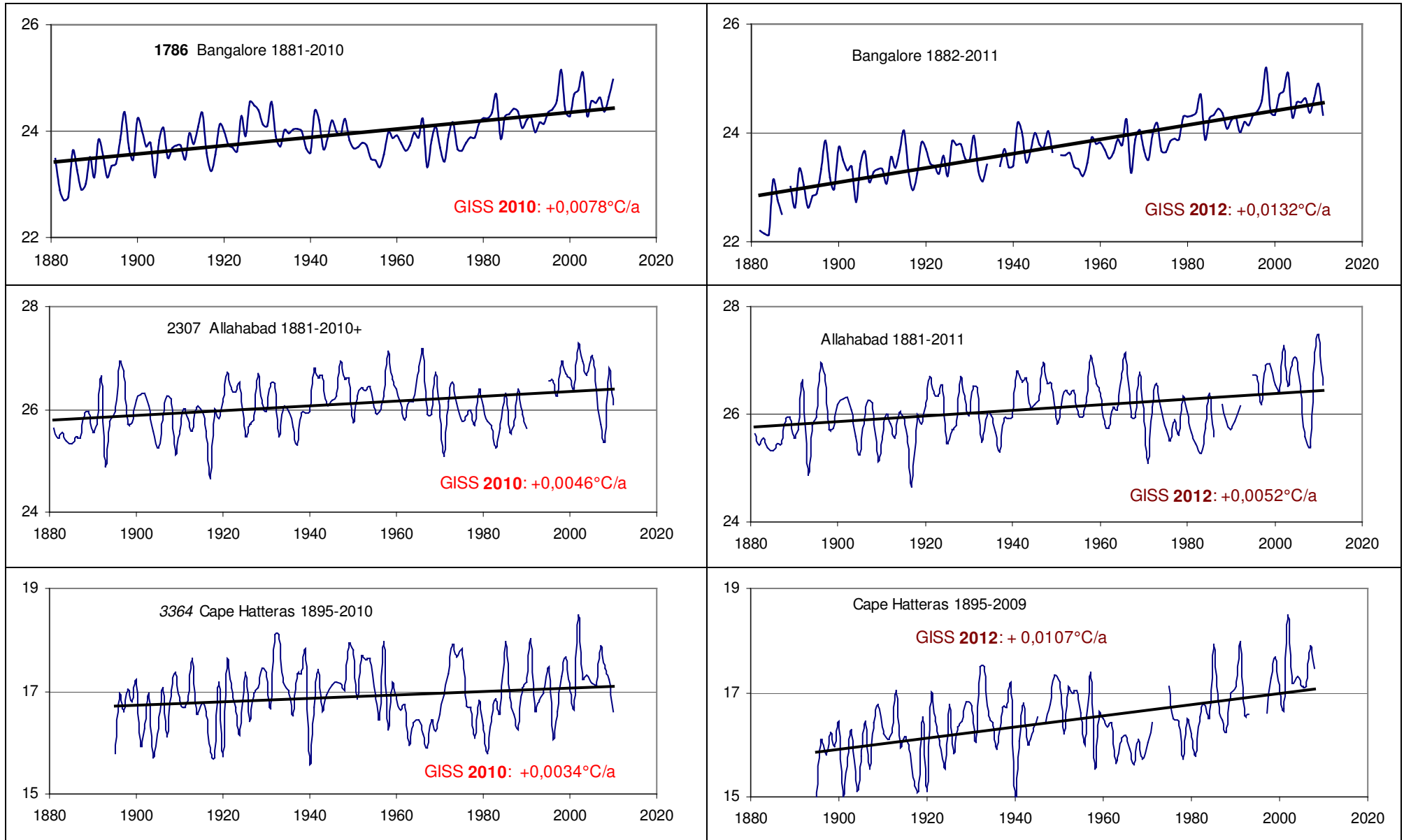

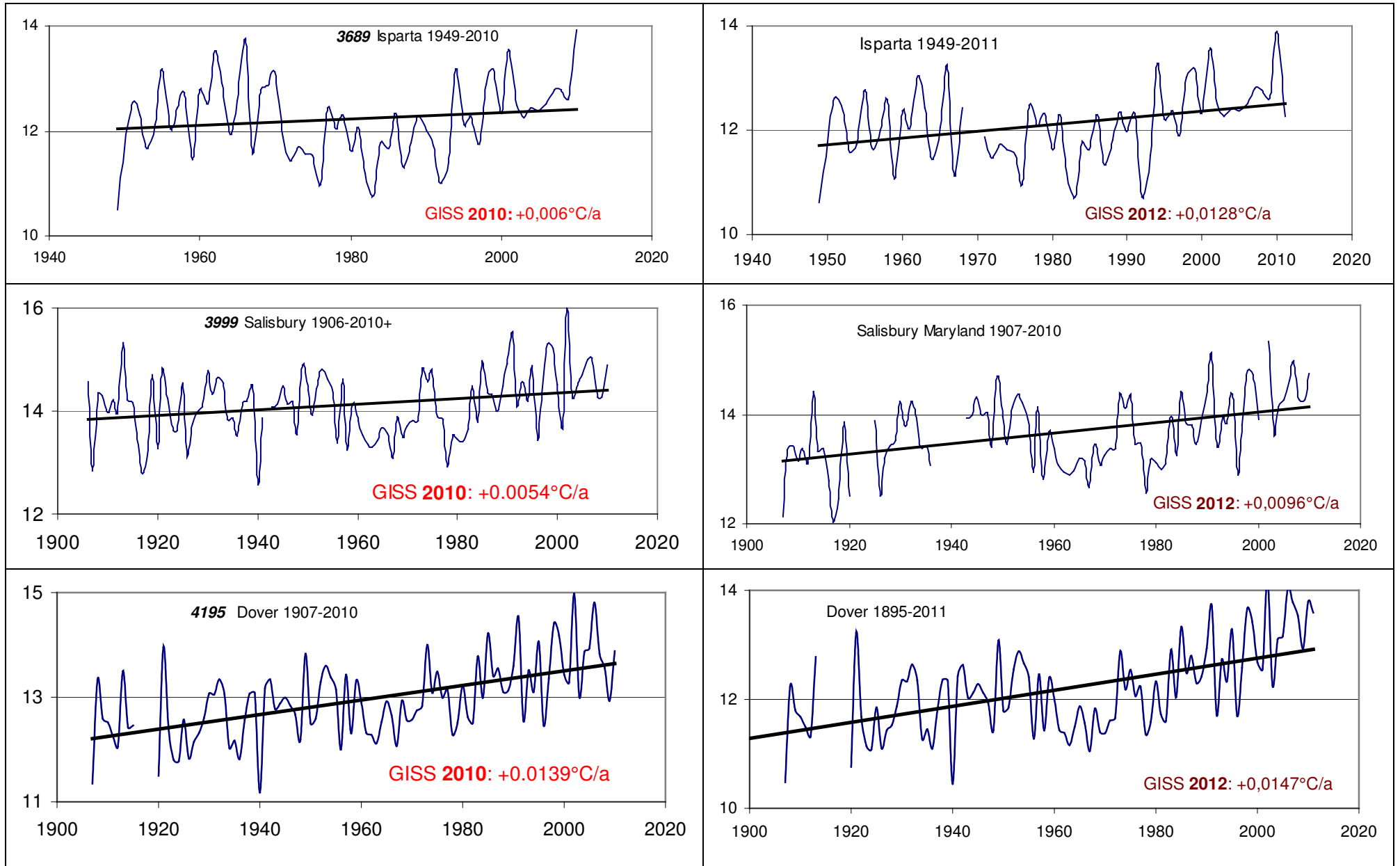

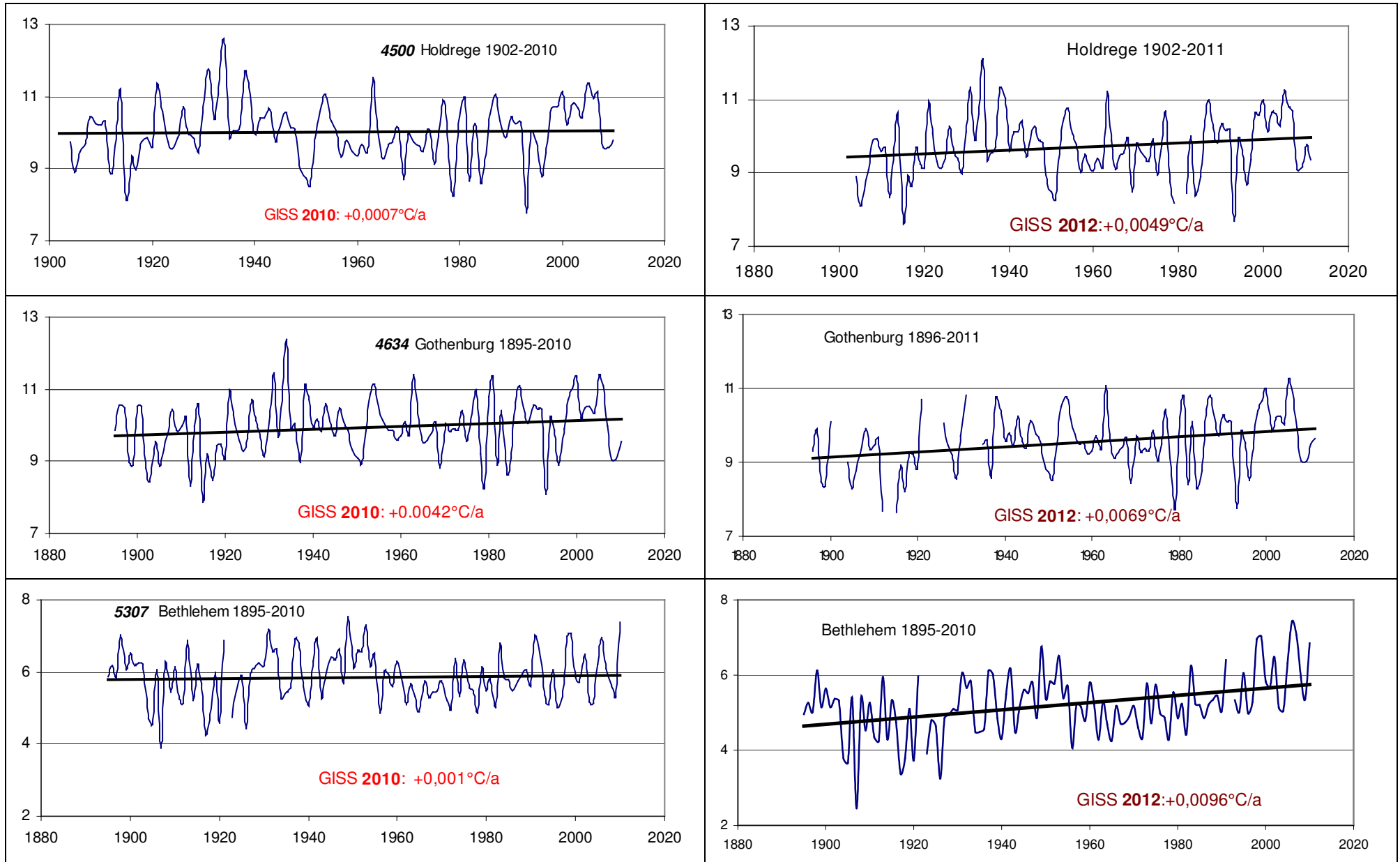

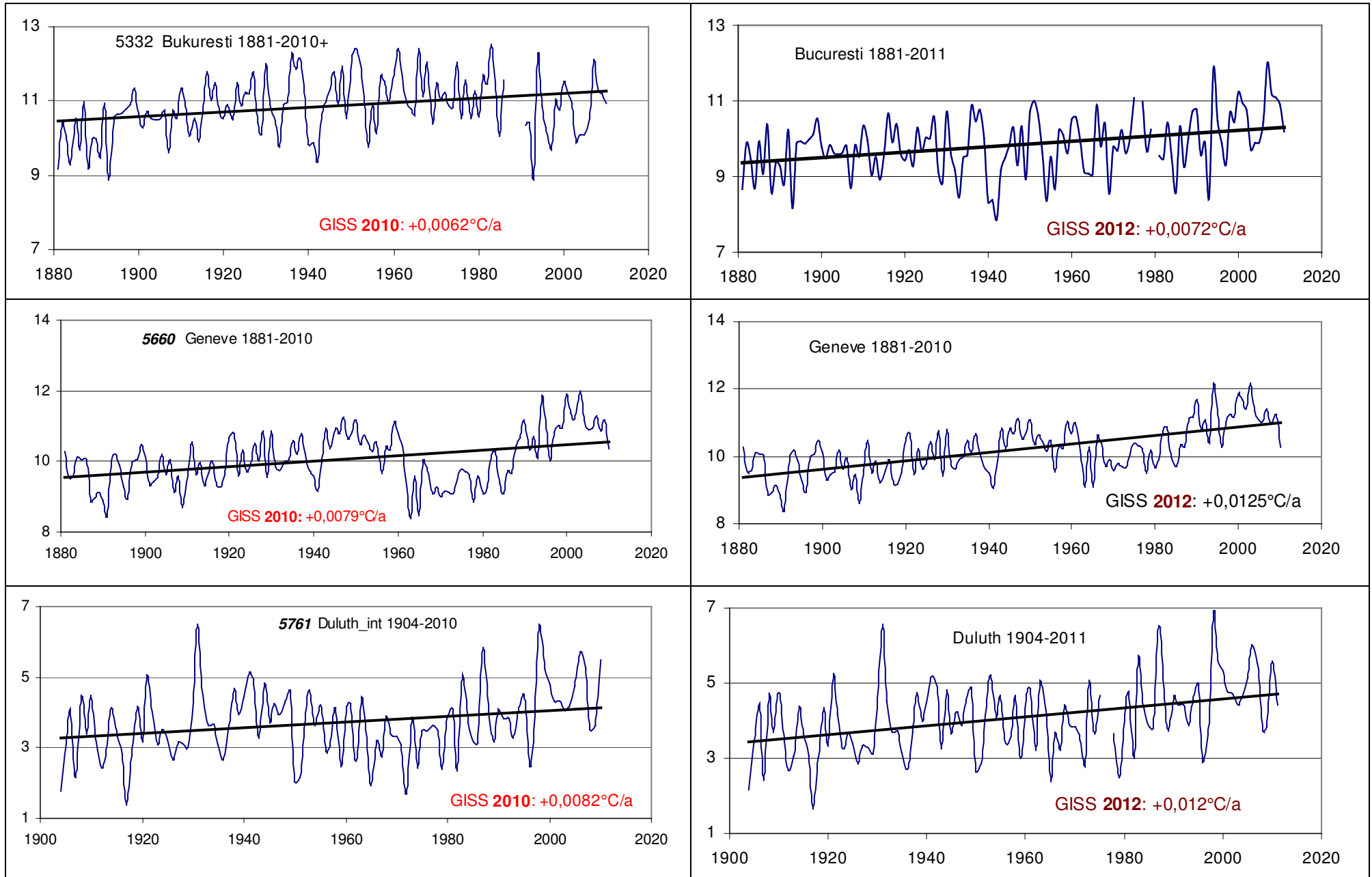

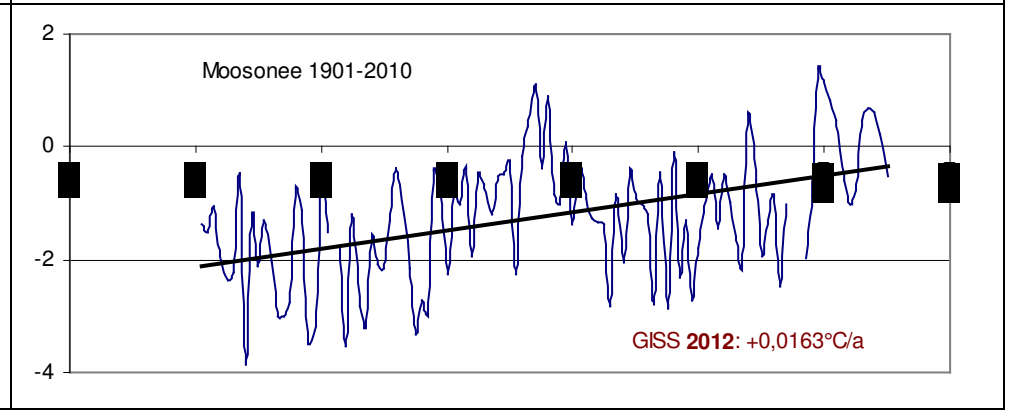
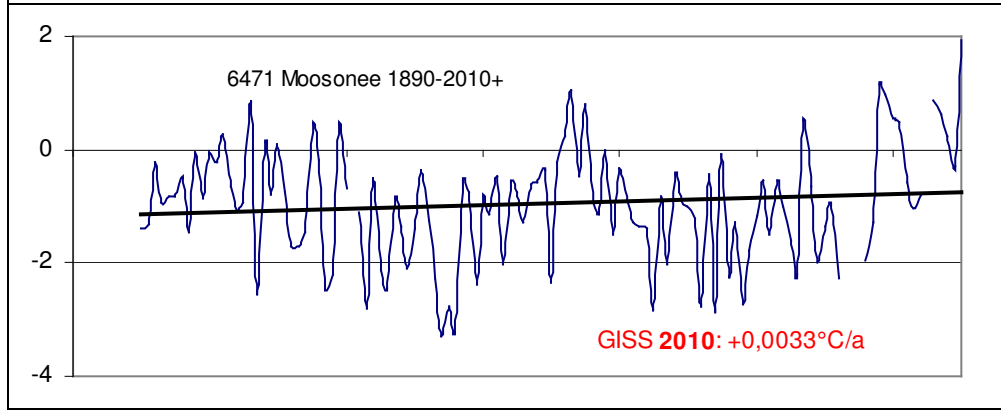
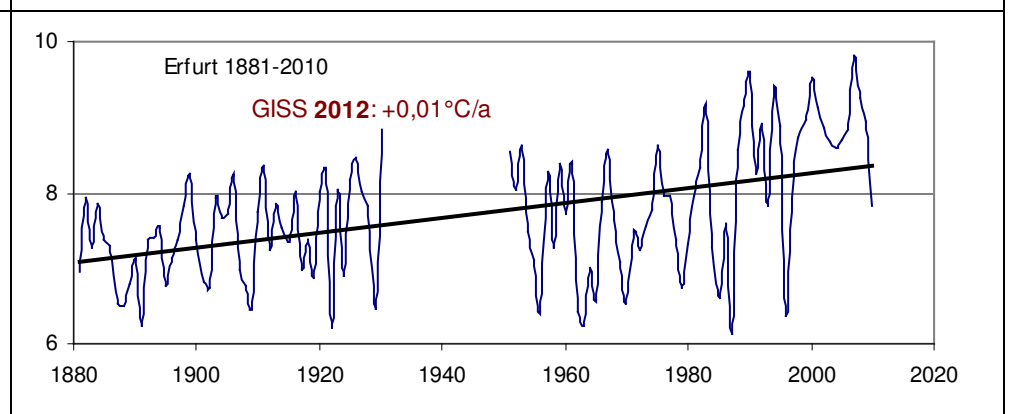
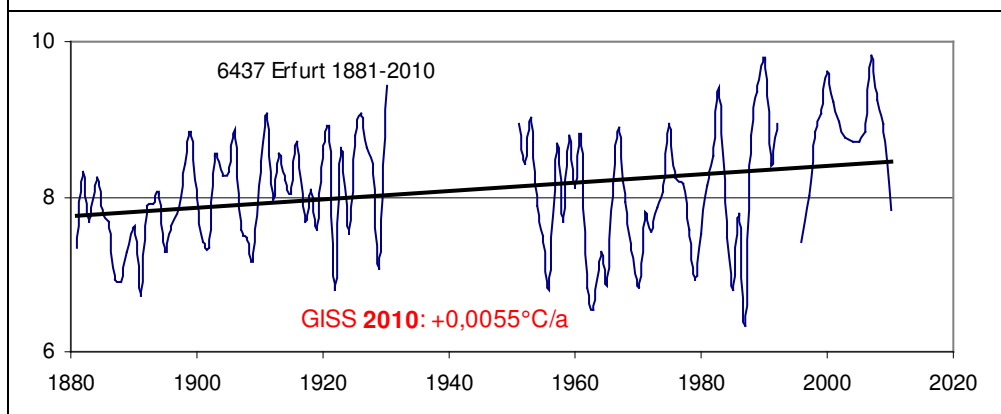
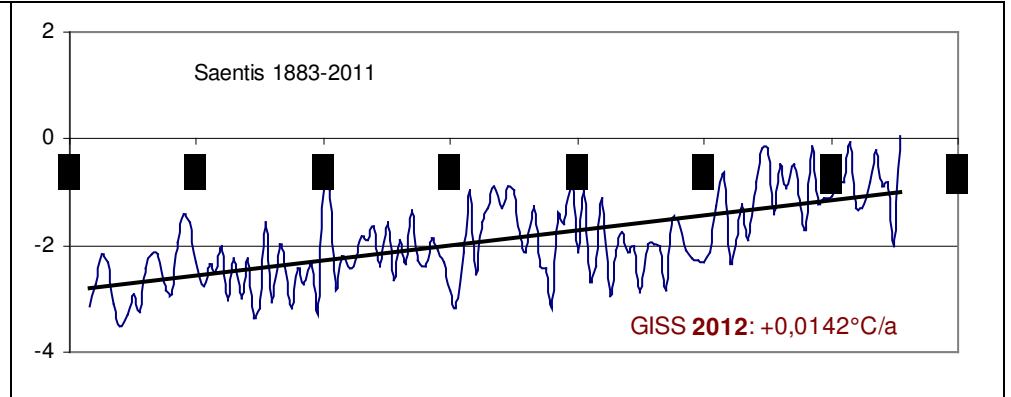
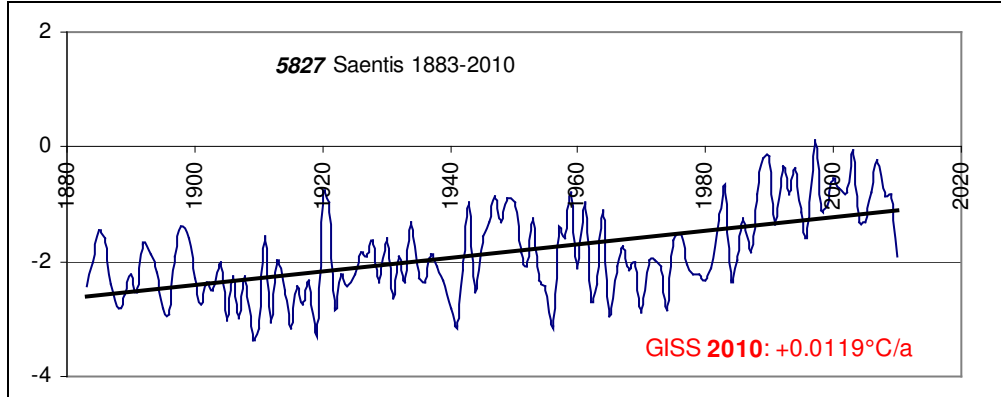



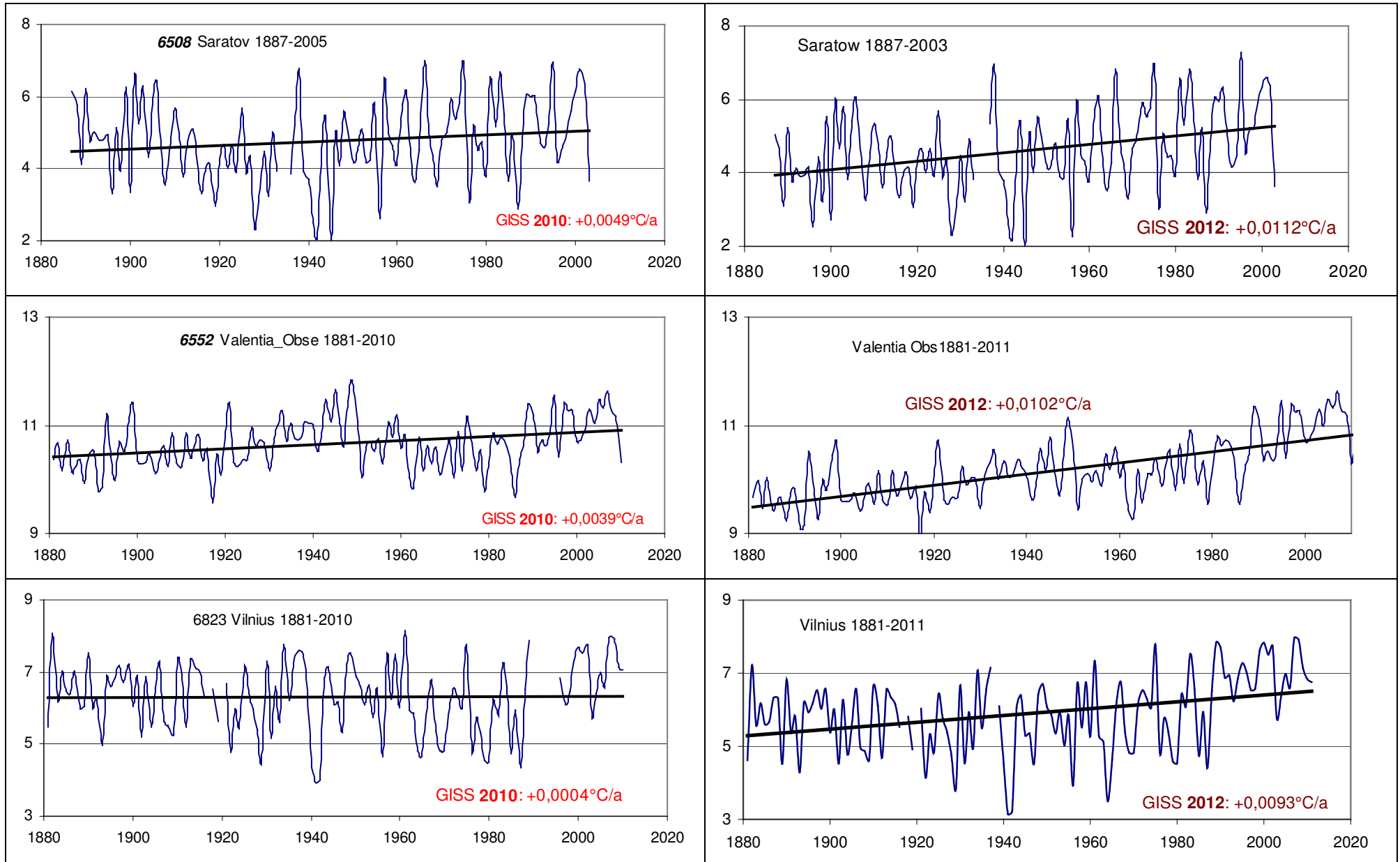

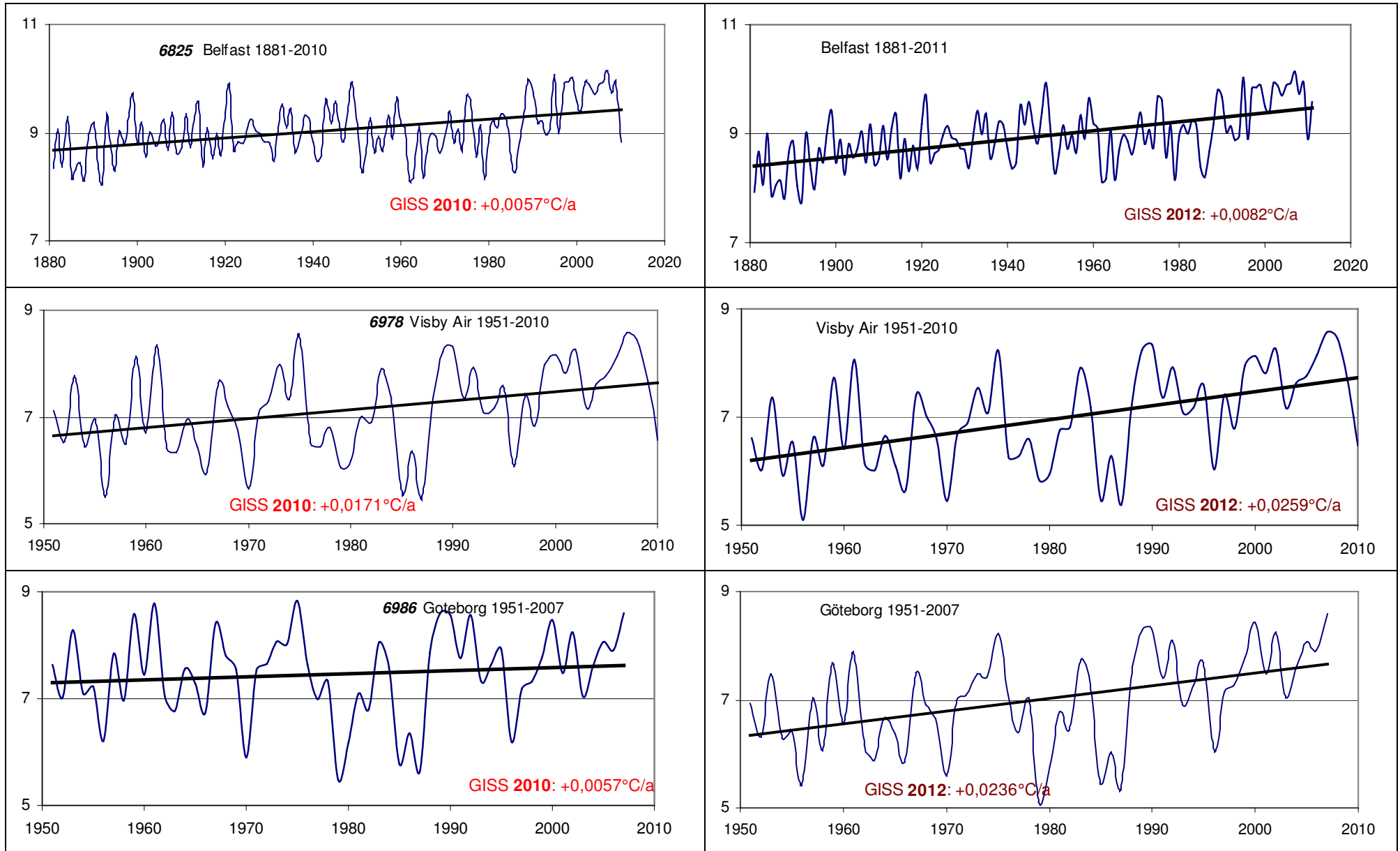

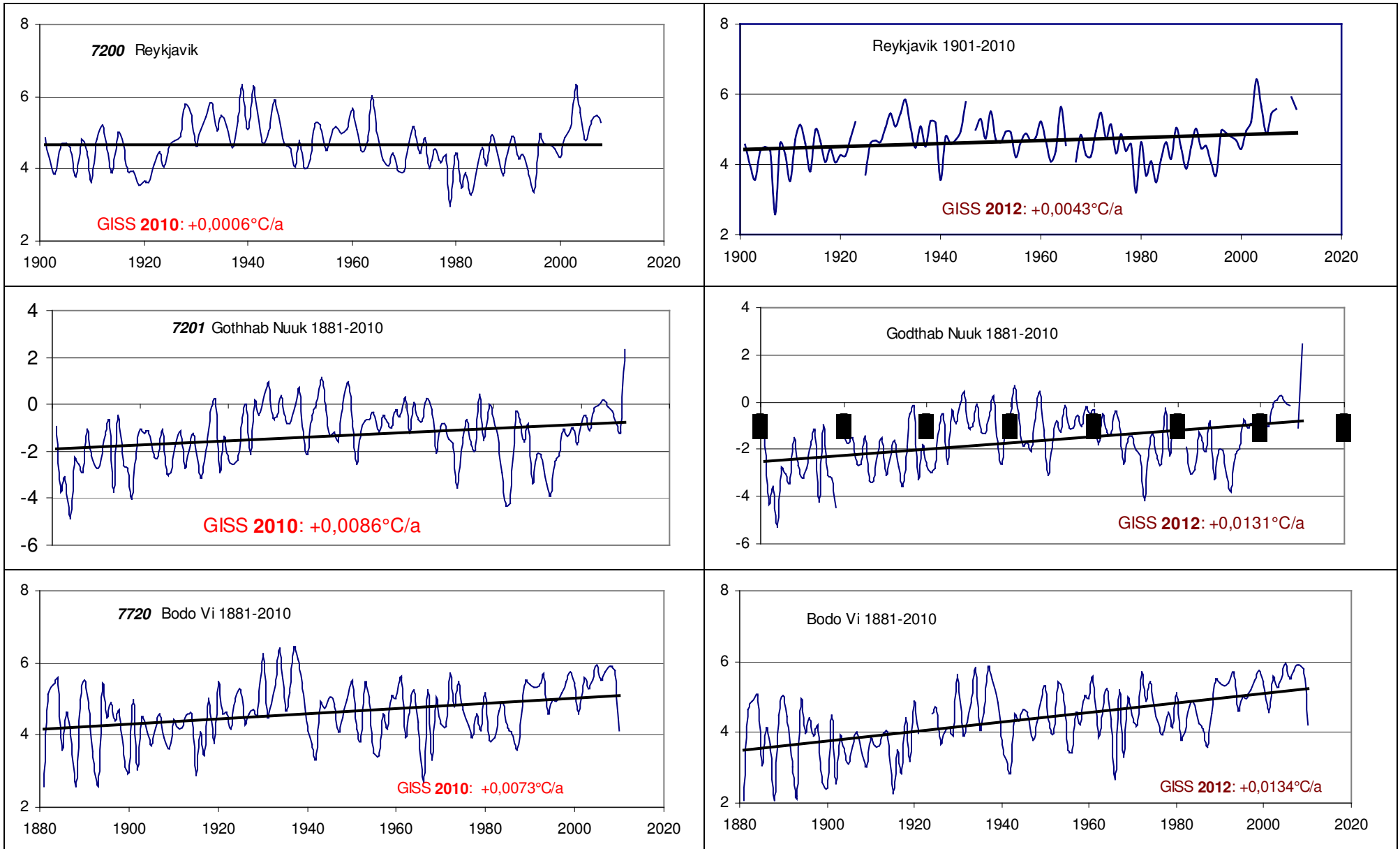

**Gruppe 5: 2010 Erwärmung > 2012 Erwärmung reduziert, meist durch Erhöhung von Anfangswerten; 29 Stationen – 24,2%**

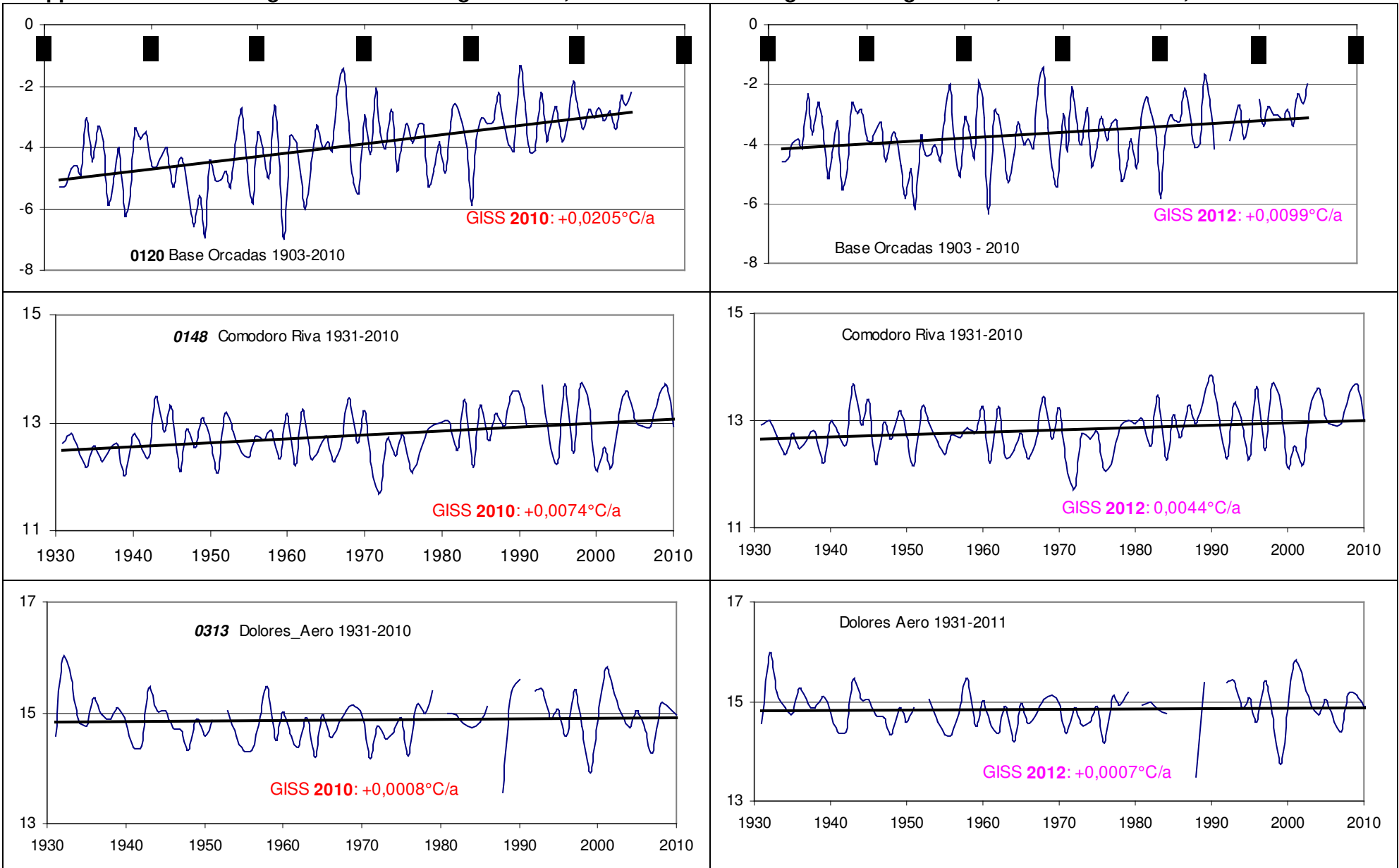

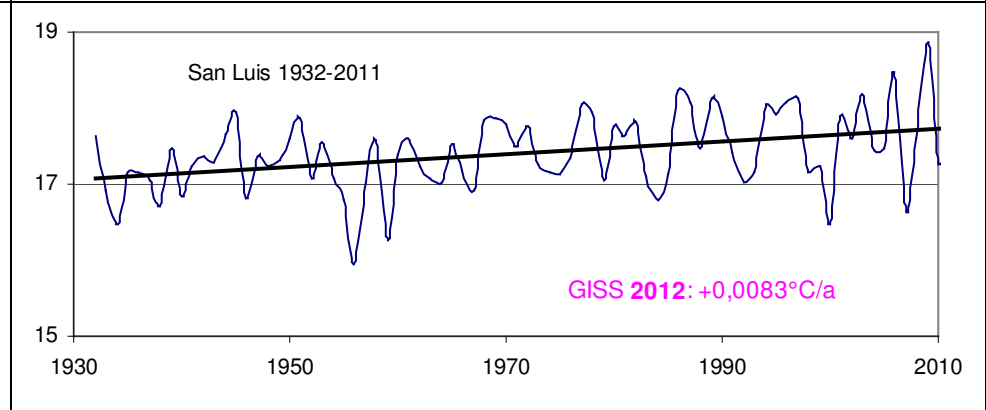
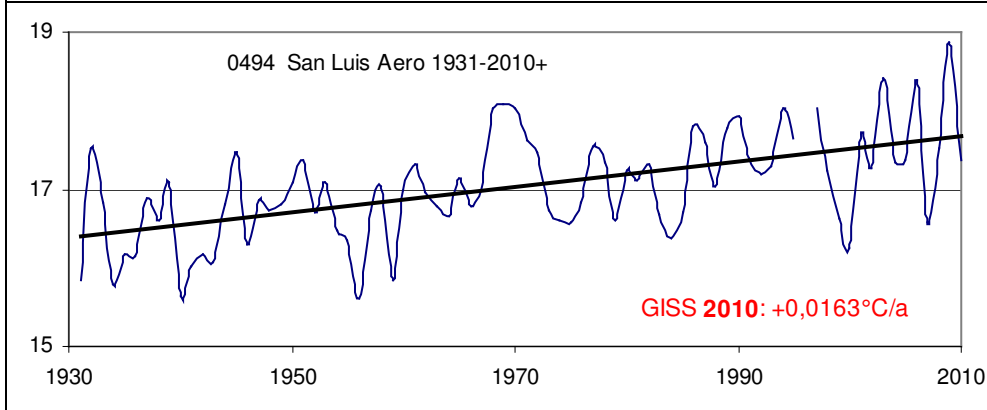
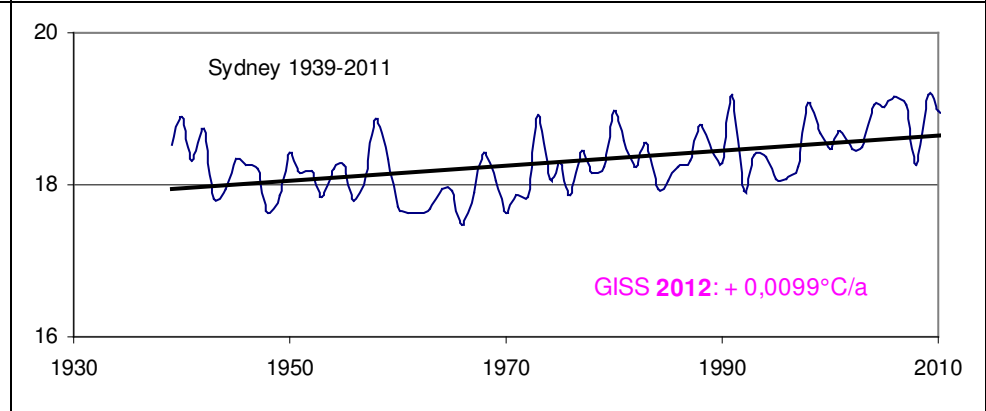
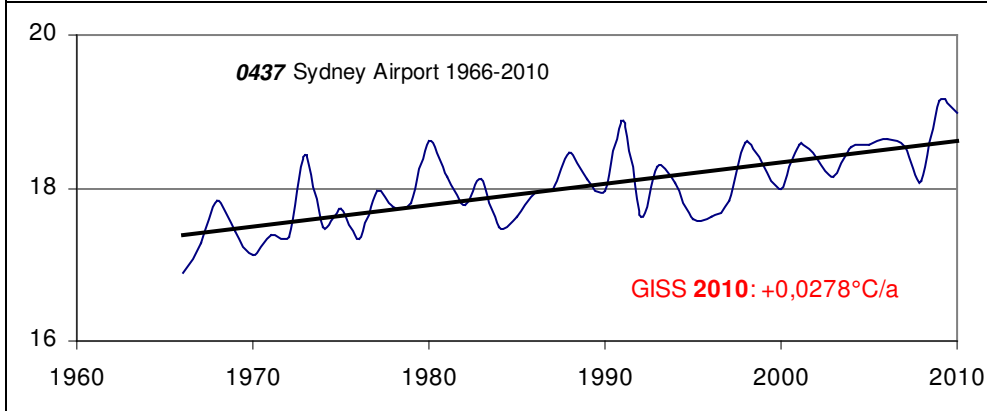
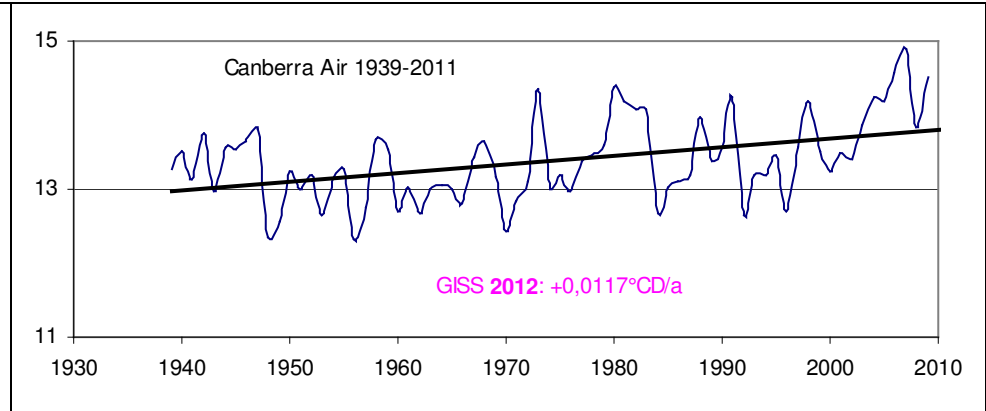
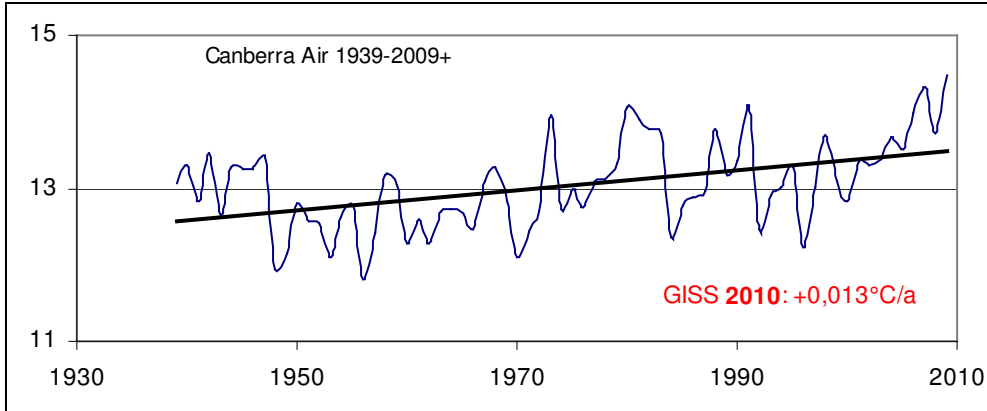

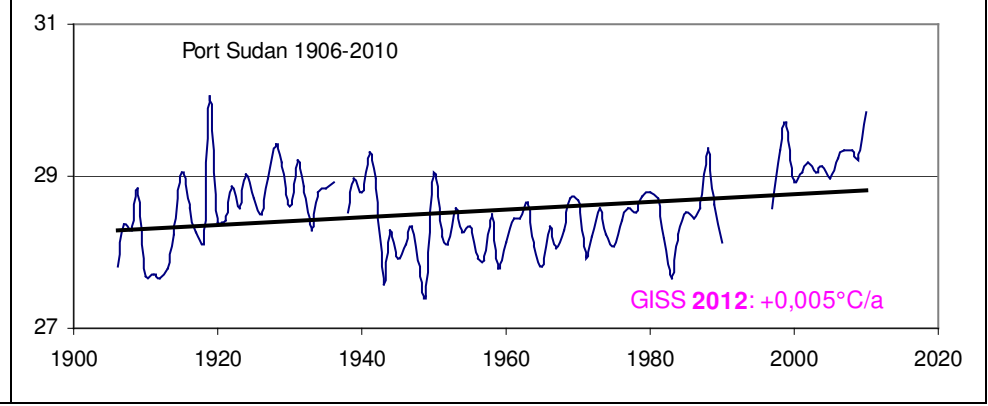
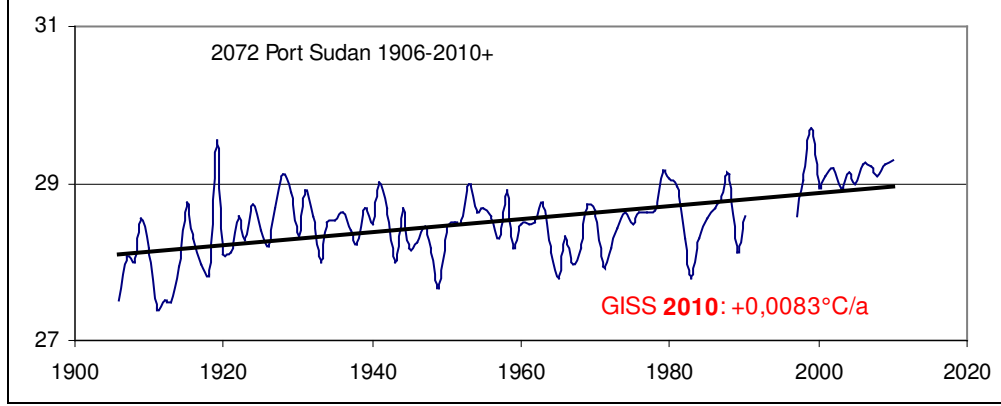
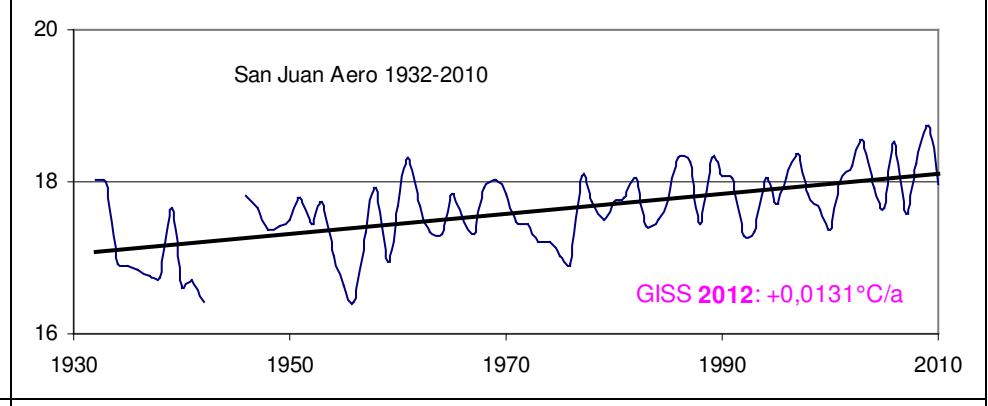
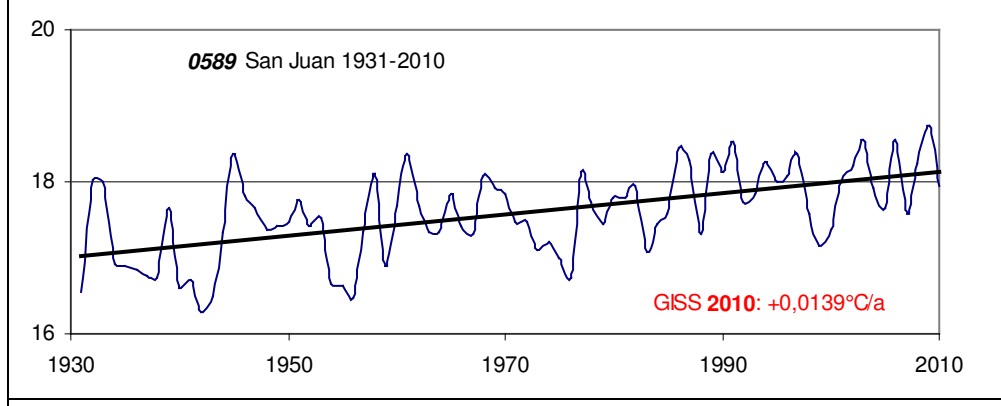
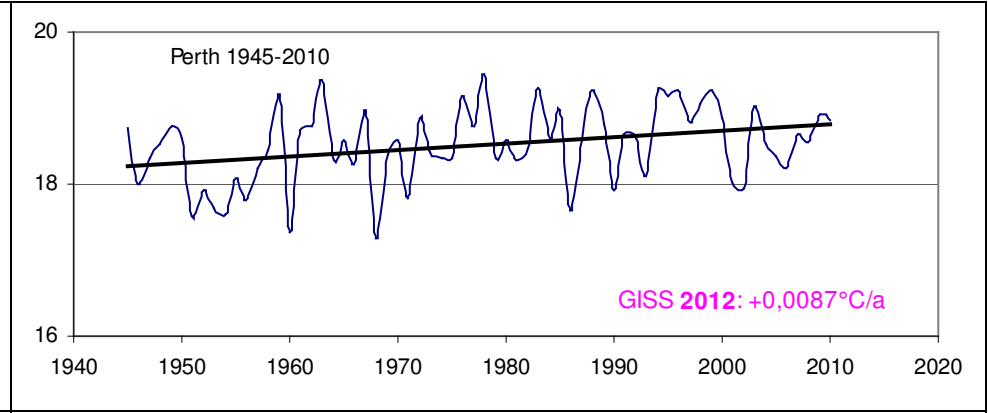
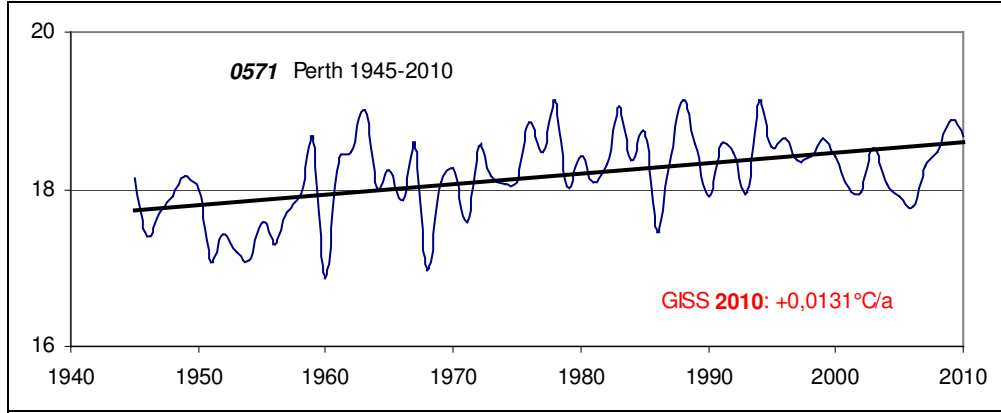

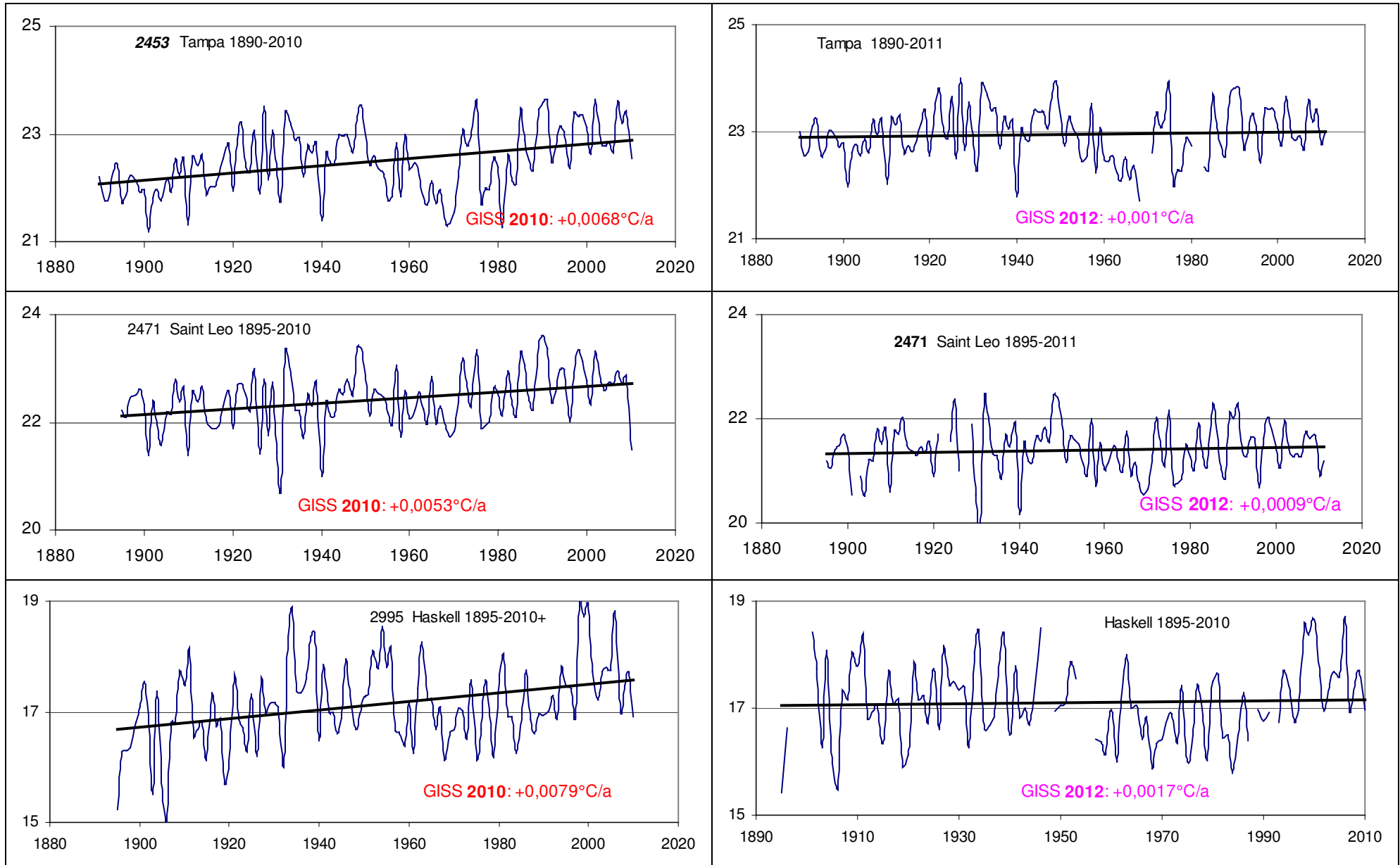

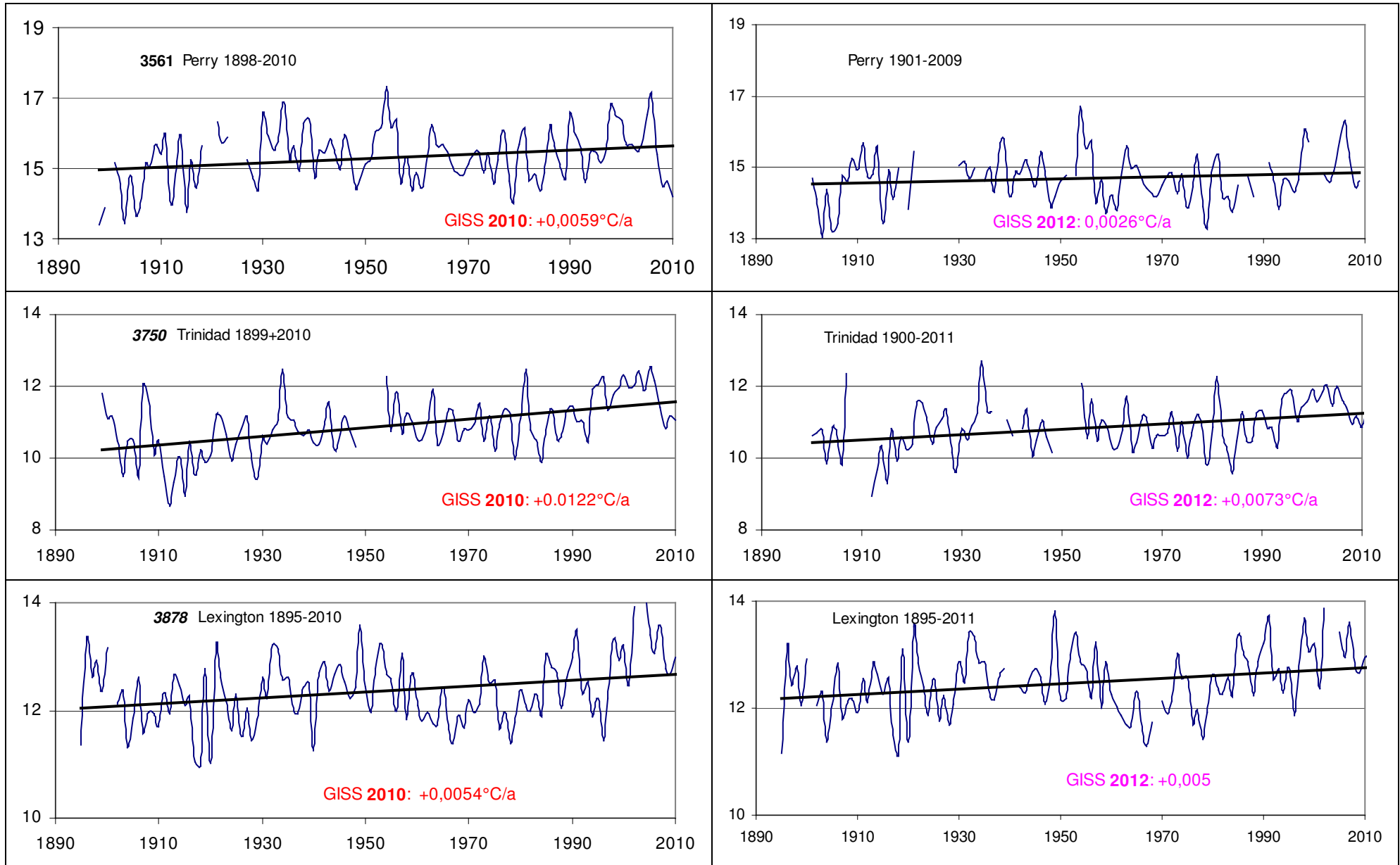



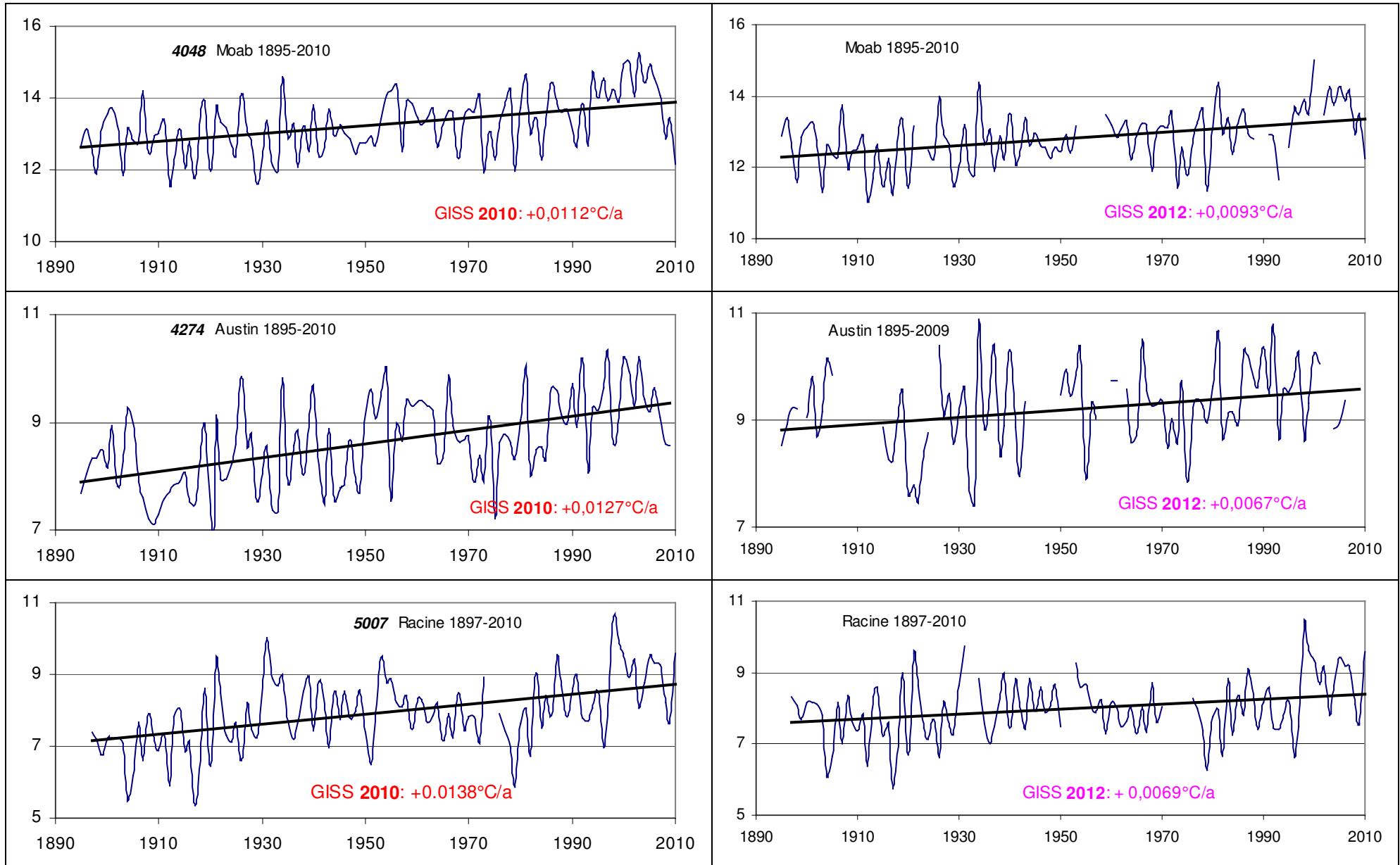

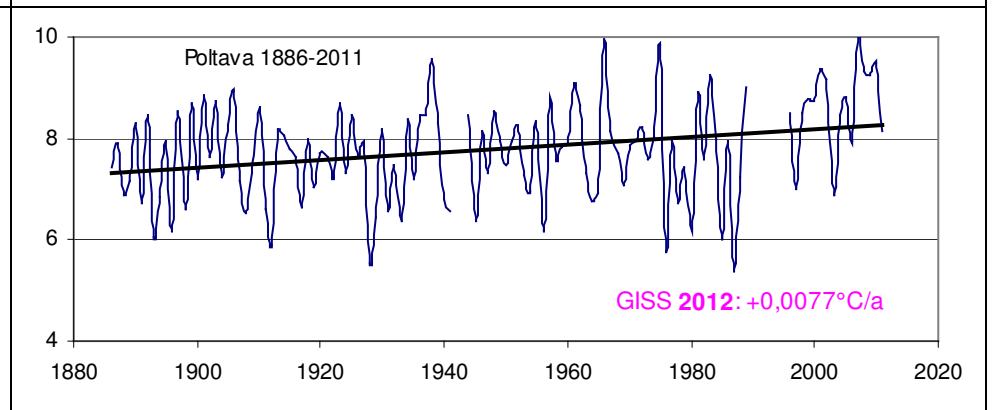
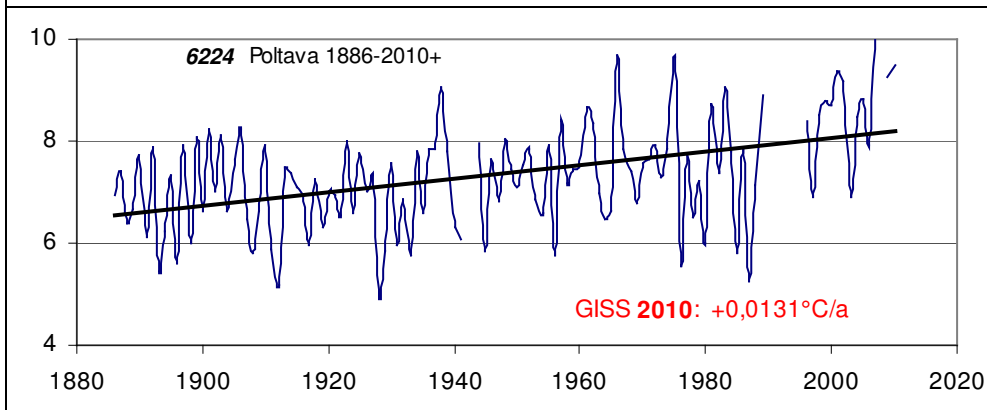
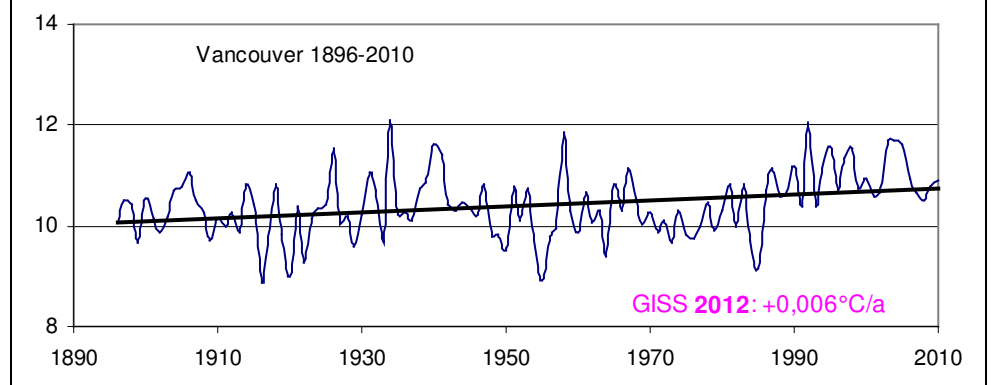
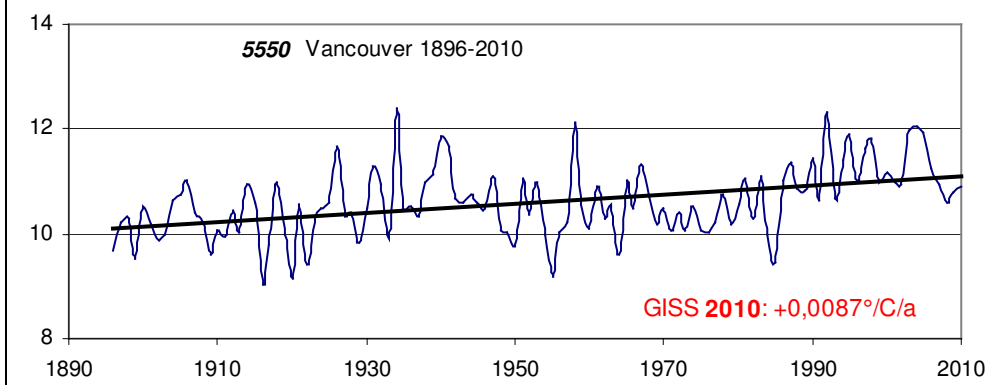
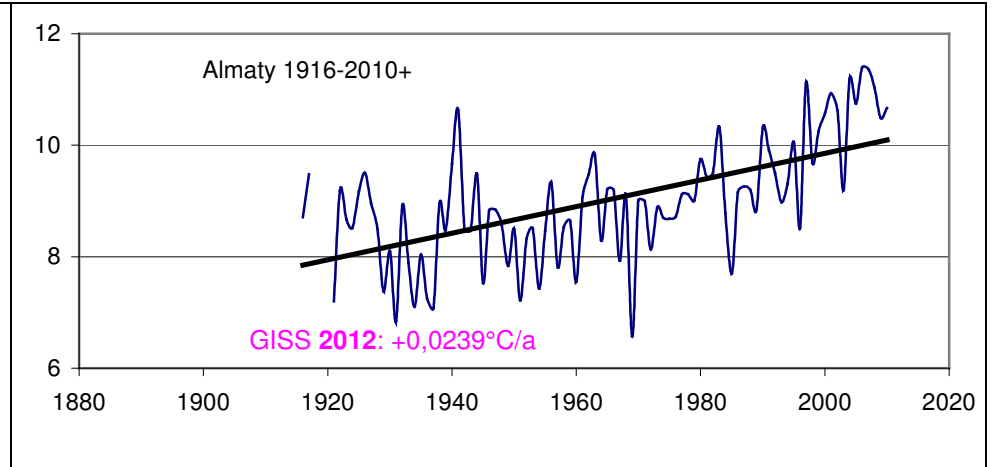
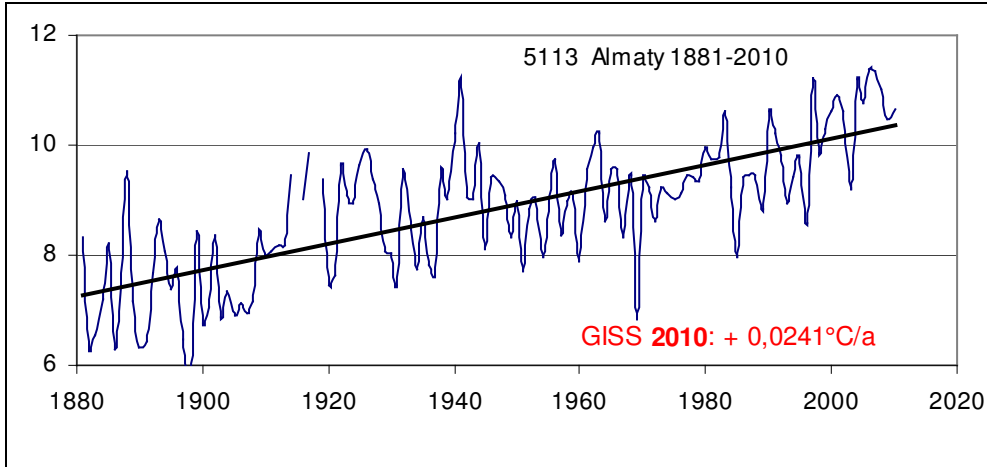

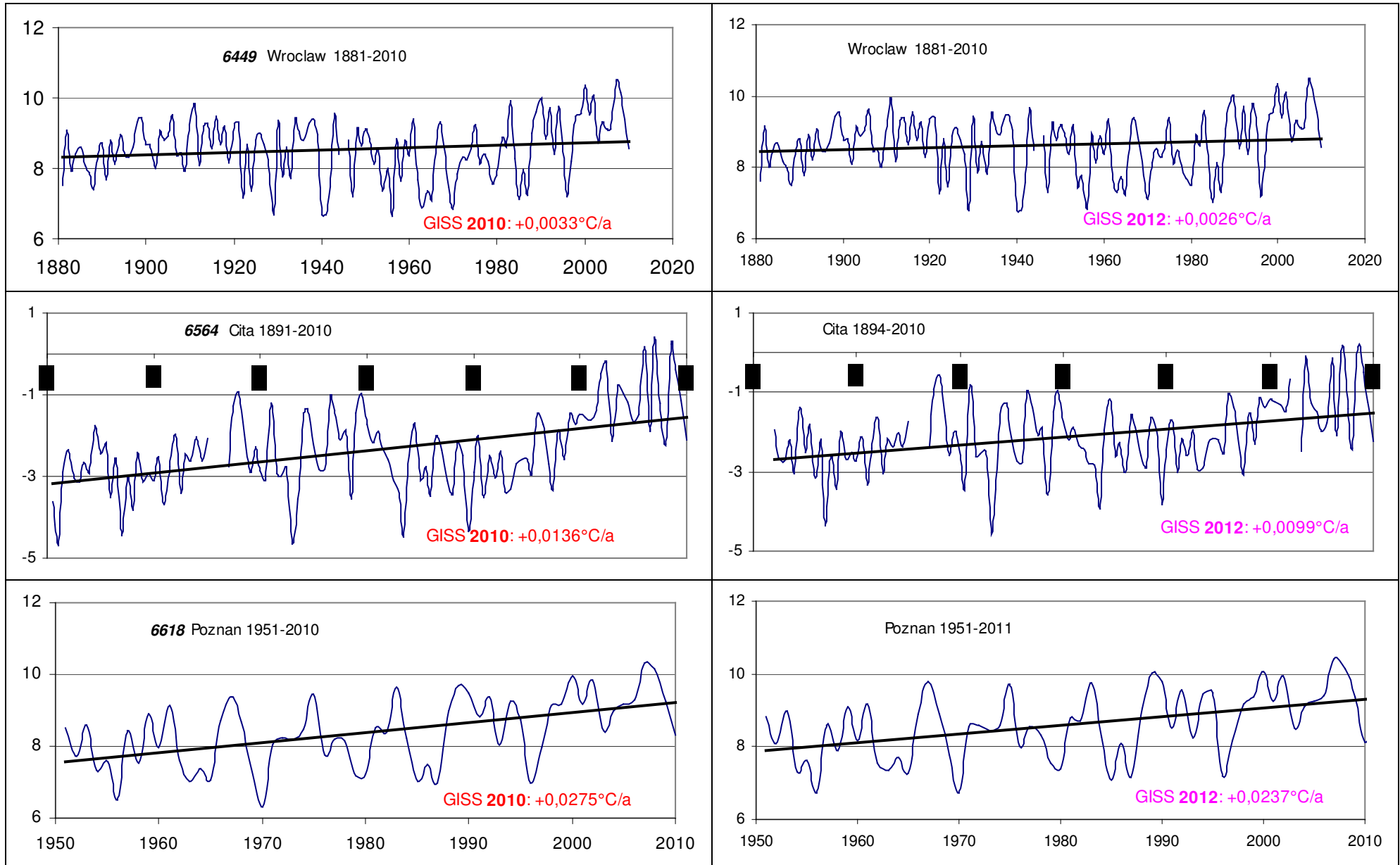

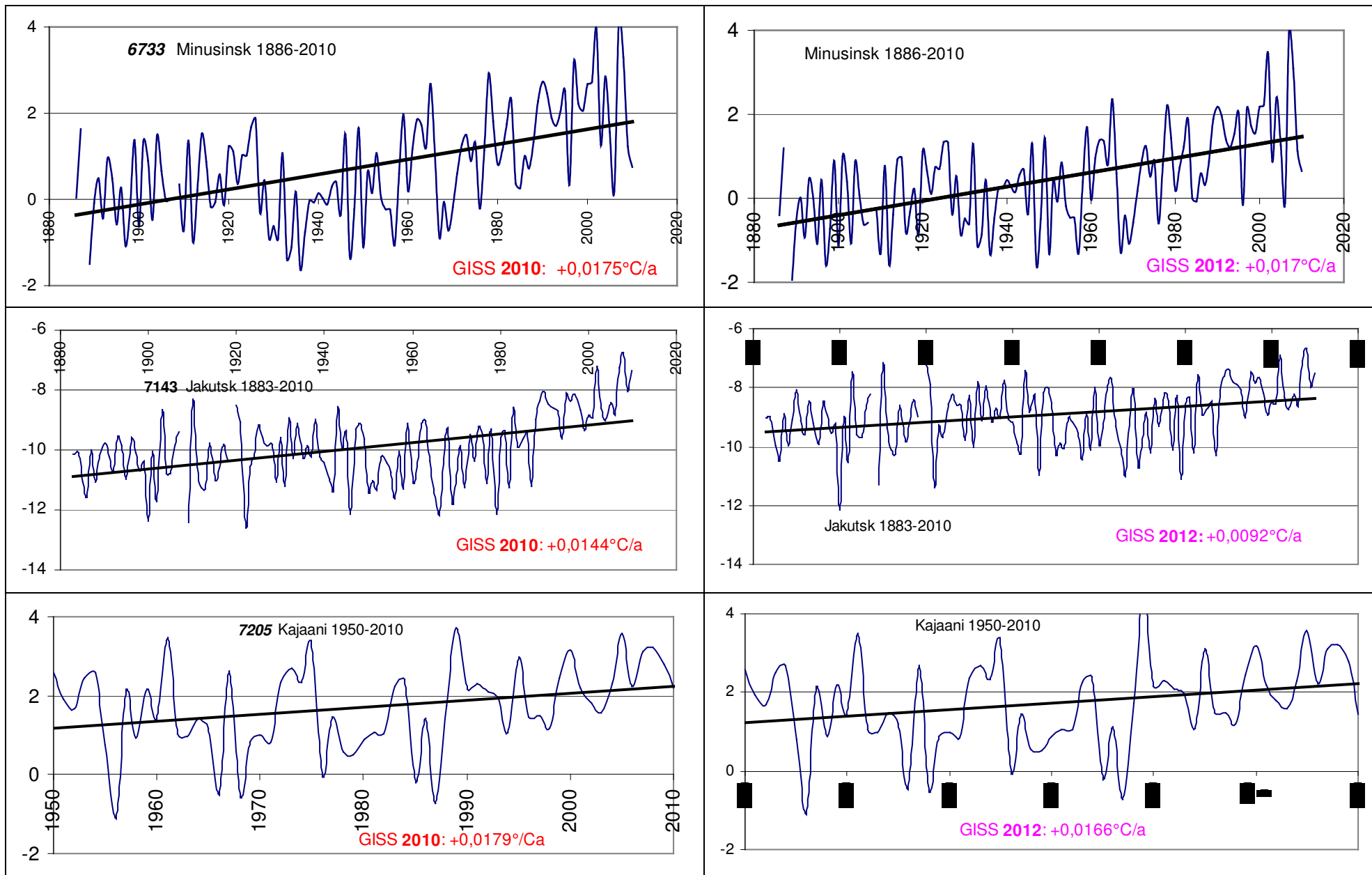

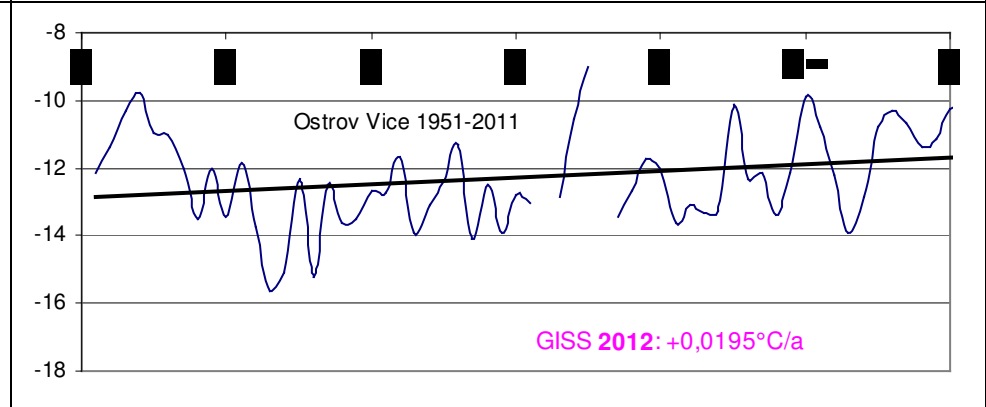
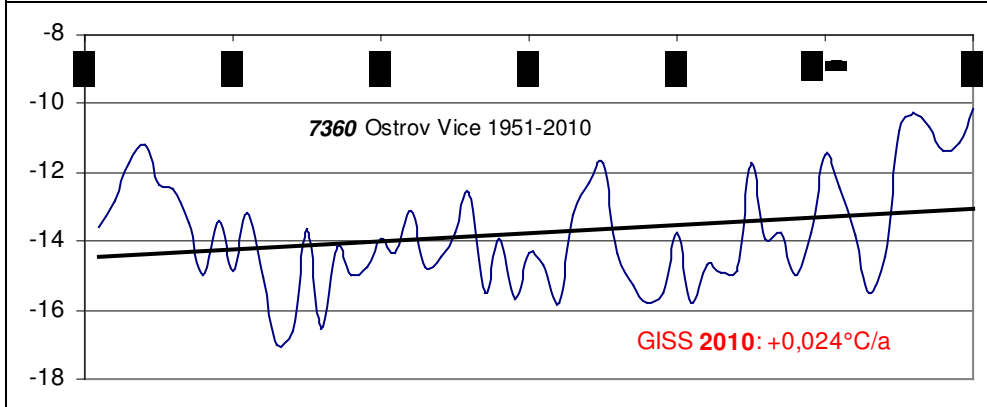
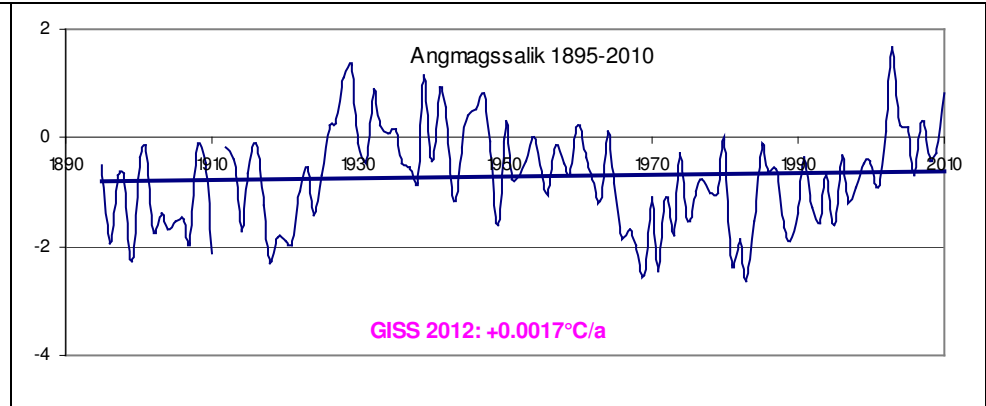
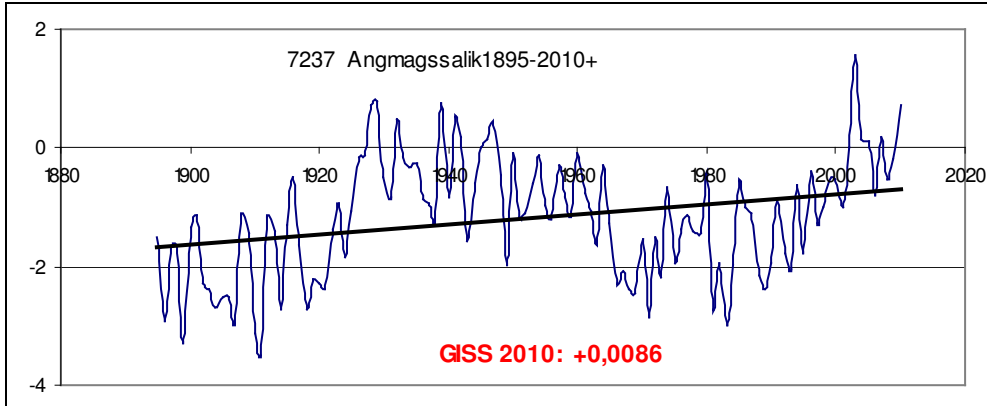

**Gruppe 6: 2010 Erwärmung > 2012 geringere Erwärmung, Löschen von Daten; 1 Station – 0,83%**

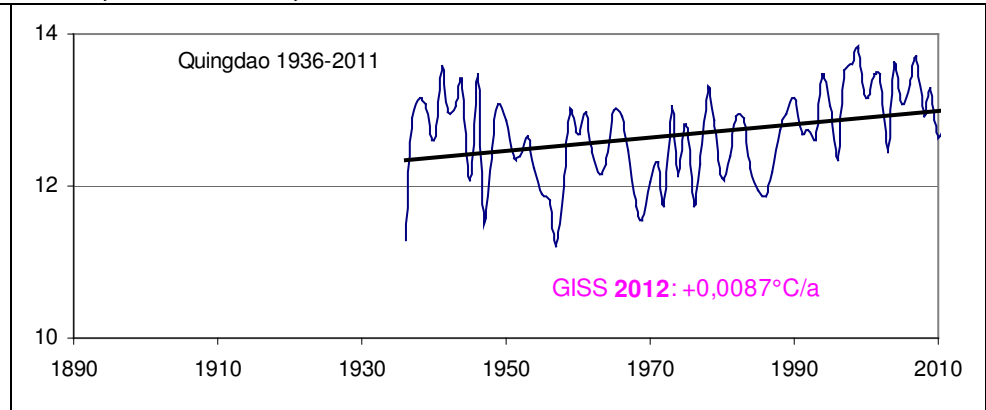
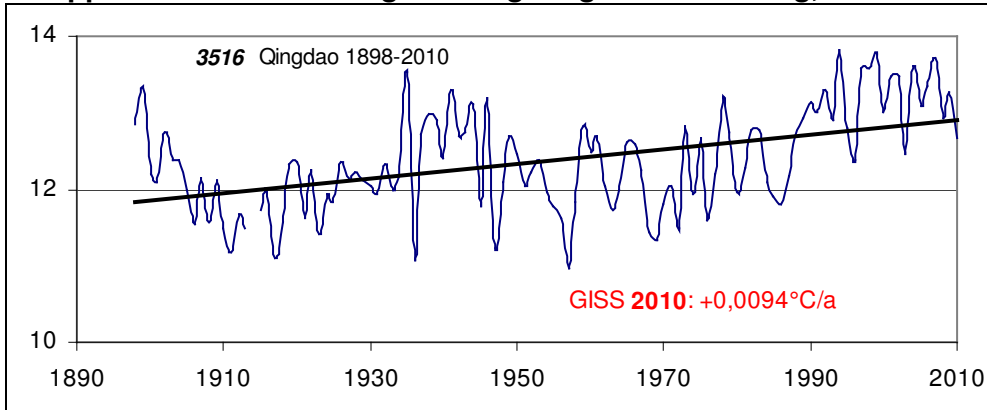

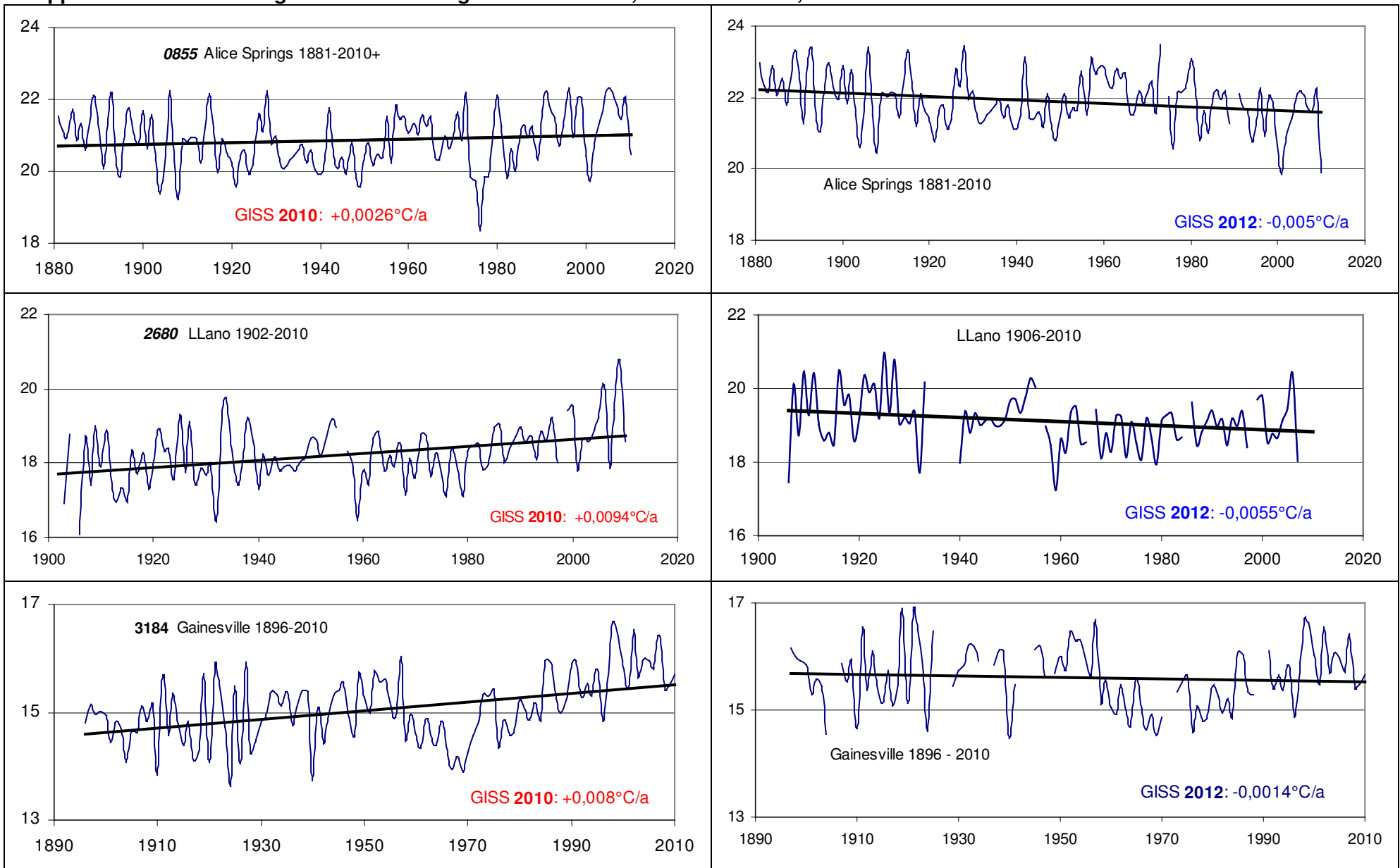
**Gruppe 7: 2010 Erwärmung > 2012 Abkühlung durch Inversion, 6 Stationen - 6,0%**

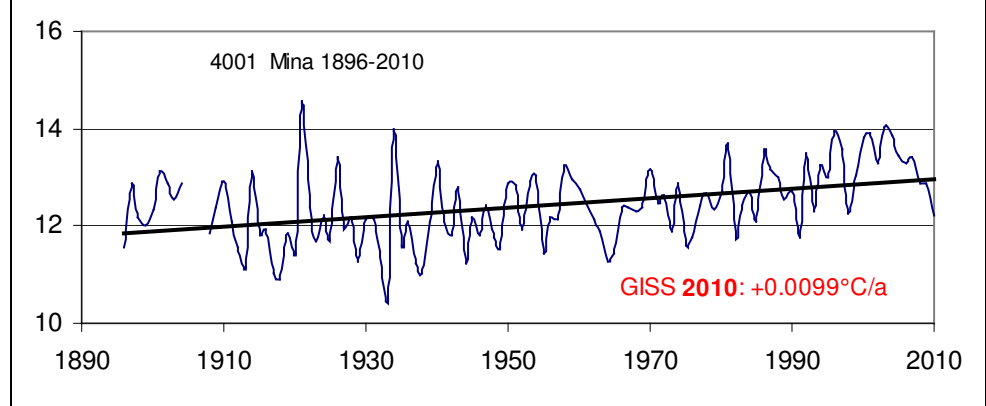
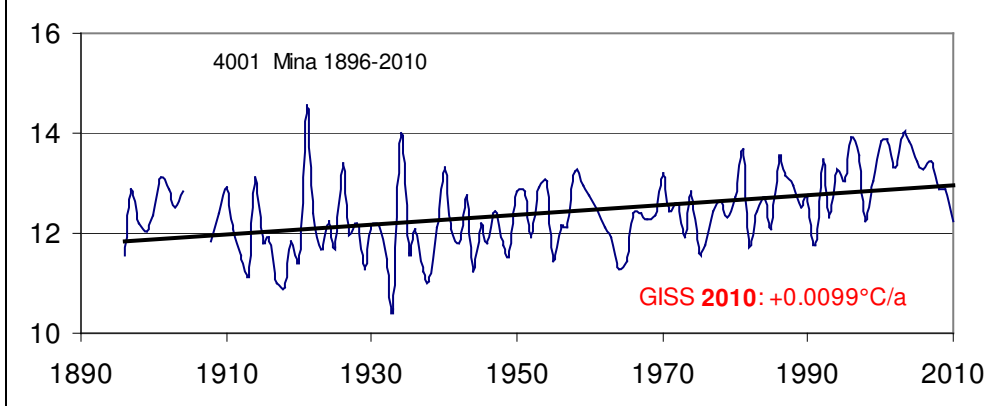
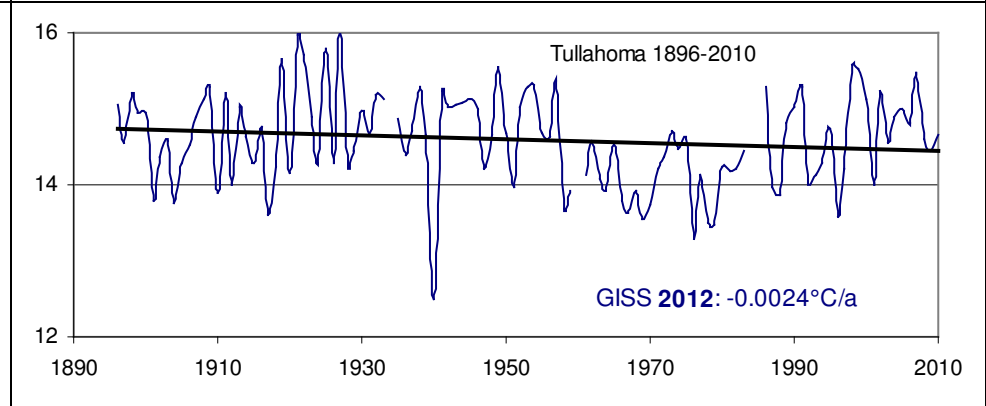
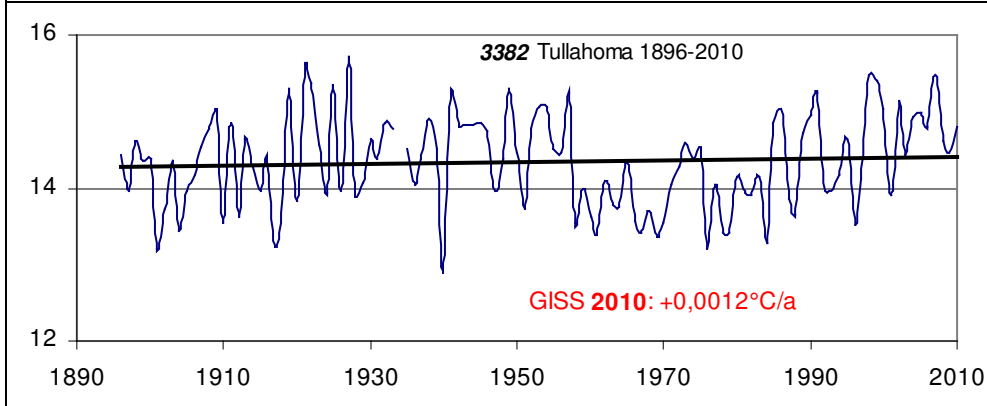
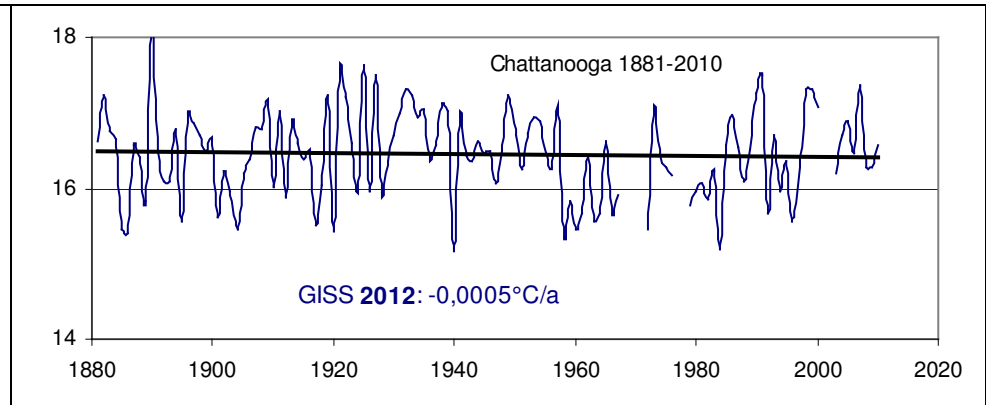
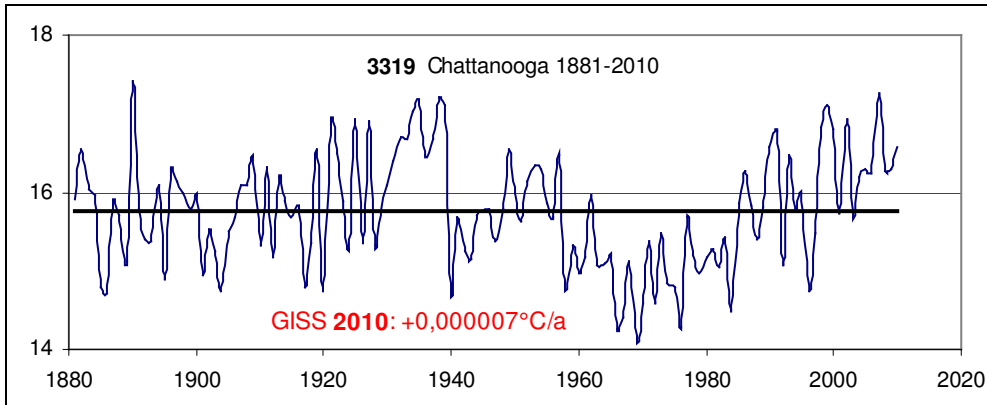

**Gruppe 8: 2010 Abkühlung > 2012 stärkere Abkühlung, meist durch Erhöhung von Anfangswerten; 3 Stationen – 2,5%**

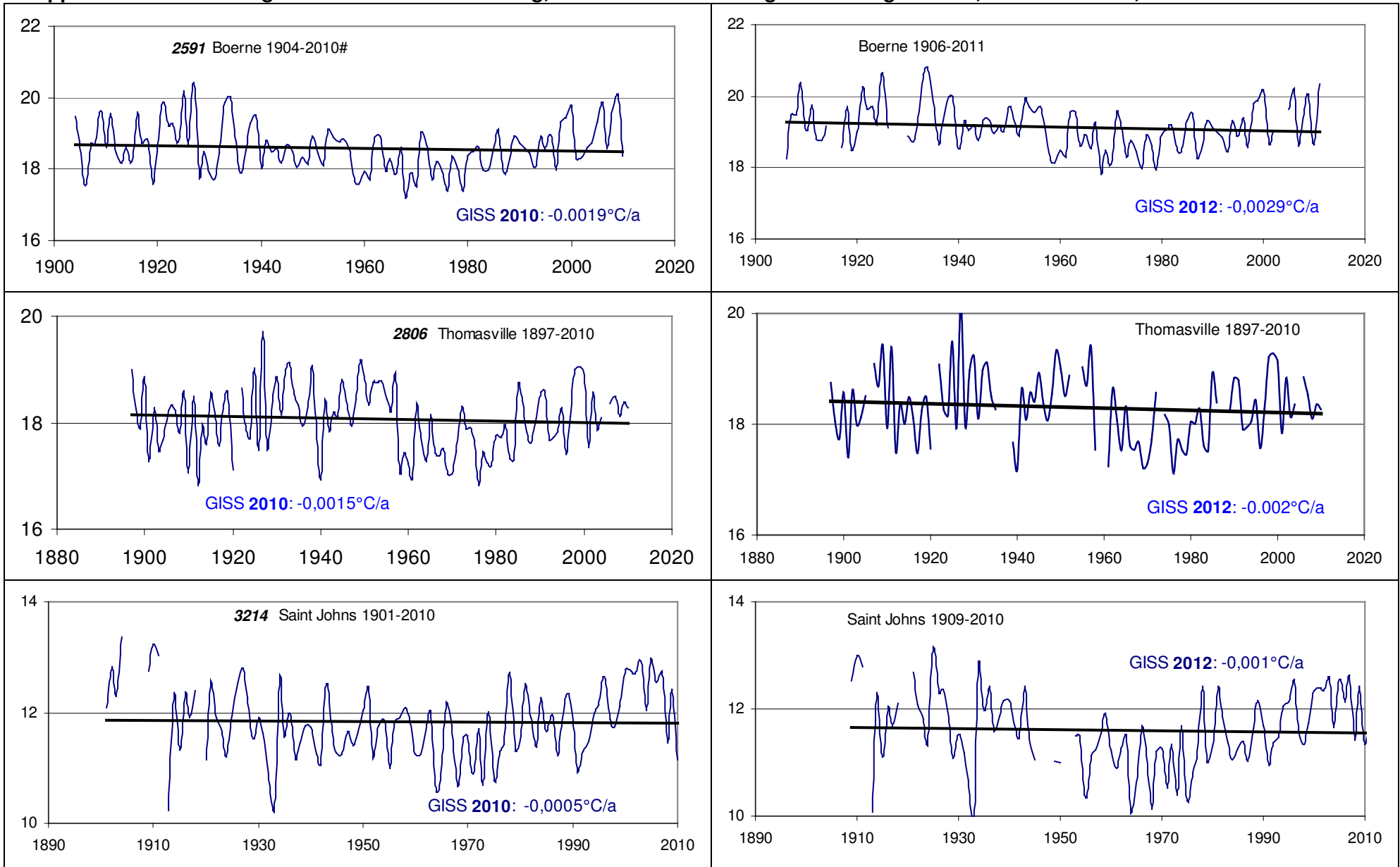

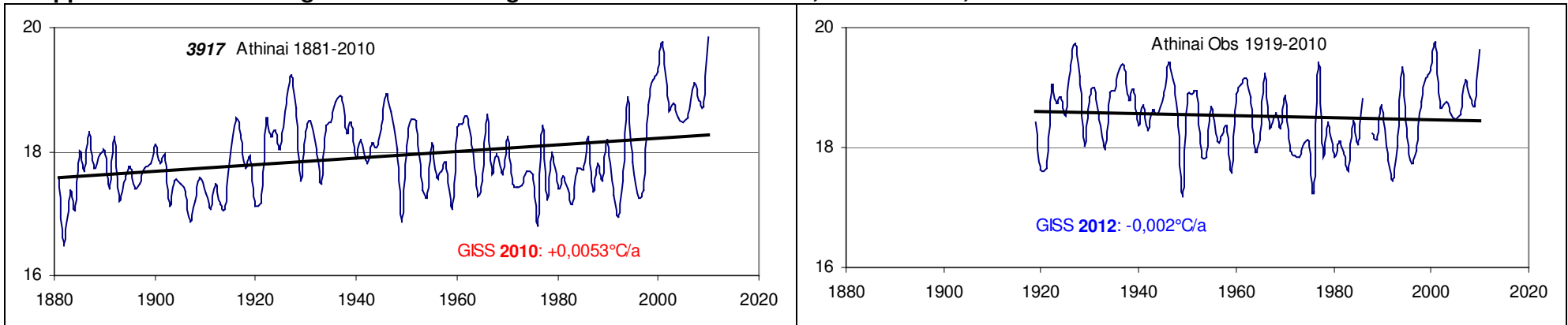

**Gruppe 9: 2010 Erwärmung > 2012 Abkühlung durch Löschen von Daten; 1 Station – 0,83%**

**Gruppe10: 2010 Abkühlung > Abkühlung reduziert, meist durch Erhöhung der Endwerte; 2 Stationen –1,76%**
